

#25298 Filed This 29 day of Sept 1955
 and Recorded in You *ff* Page 26 at 10 AM.
Lucy W. McCullough
 Register of Deeds Greenville County, S. C.

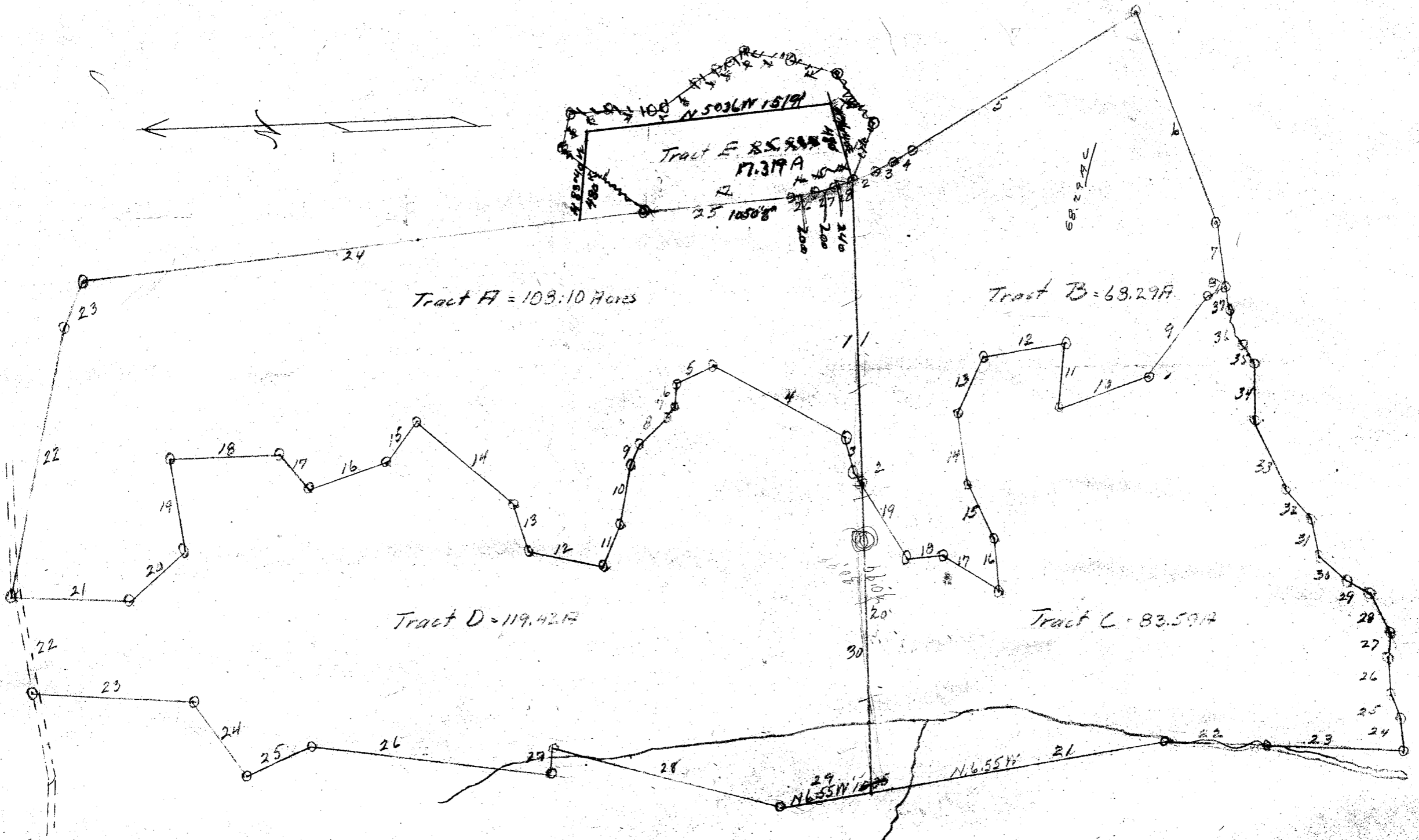

TRACT A			TRACT B			TRACT C			TRACT D			TRACT E		
No	Course	Dist	No	Course	Dist	No	Course	Dist	No	Course	Dist	No	Course	Dist
1	S90°W	22.70	1	N90°E	22.70	8	N29°W	4.50	2	N6°E	.50	1	N39°E	9.35
2	N6°E	.50	2	S17°E	2.00	9	N49°W	9.50	3	N77°E	3.50	2	S77°W	3.10
3	N77°E	3.50	3	S21°W	2.00	10	N16°W	8.50	4	N31°E	13.50	3	S1°E	3.44
4	N31°E	13.50	4	S25°E	2.00	11	S82°E	6.00	5	N24°W	3.60	4	S4°W	3.44
5	N24°W	3.60	5	S28°E	23.25	12	N6°W	2.50	6	N81°W	2.00	5	S1°E	1.74
6	N81°W	2.00	6	S22°W	20.00	13	N6°W	2.50	7	N53°W	1.32	6	S30°E	4.00
7	N53°W	1.32	7	S55°W	5.70	14	S84°W	6.50	8	N39°W	3.80	7	S31°E	2.08
8	N39°W	3.80	8	N25°W	1.50	15	S66°W	5.50	9	N62°W	2.00	8	S20°E	1.60
9	N62°W	2.00	9	N49°W	7.50	16	S57°W	4.50	10	N77°W	5.40	9	S49°E	1.30
10	N77°W	5.40	10	N16°W	8.50	17	N85°E	6.00	11	N65°W	4.00	10	S11°W	4.20
11	N65°W	4.00	11	S82°E	6.00	18	N82°W	3.20	12	N13°E	7.20	11	S20°W	4.80
12	N13°E	7.20	12	N62°E	7.50	19	N62°E	8.50	13	N23°E	4.50	12	S57°W	5.45
13	N23°E	4.50	13	N62°W	5.50	20	S90°W	32.99	14	N43°E	11.50	13	N75°W	3.35
14	N43°E	11.50	14	S84°W	6.50	21	S65°E	28.79	15	N48°W	4.50	14	N13°W	1.77
15	N48°W	4.50	15	S66°W	5.50	22	S5°W	9.10	16	N15°W	9.50	15	N10°W	2.00
16	N15°W	9.50	16	S28°W	4.50	23	S92°W	9.00	17	N53°E	4.00	16	N52°W	2.18
17	N53°E	4.00	17	N35°E	6.00	24	N88°E	2.00	18	N2°E	9.70	17	N24°W	13.07
18	N2°E	9.70	18	N28°W	3.50	25	N74°E	2.15	19	S13°W	2.00			
19	S28°W	3.50	19	N62°E	8.50	26	S87°E	3.14	20	N49°W	6.50			
20	N49°W	6.50				27	S87°E	3.14	21	N45°W	10.00			
21	N45°W	10.00				28	N66°E	7.73	22	S22°W	2.80			
22	S77°E	25.00				29	N53°E	2.10	23	S5°W	14.50			
23	S77°E	25.00				30	N46°E	3.10	24	S53°W	8.50			
24	S31°E	20.80				31	N81°E	3.25	25	S20°E	6.20			
25	S21°E	13.24				32	N51°E	3.20	26	S82°W	2.60			
26	S5°E	2.19				33	N68°E	6.40	27	S75°E	2.40			
27	S10°E	2.00				34	S86°E	5.20	28	S17°W	20.70			
28	S18°E	1.77				35	N66°E	1.95	29	S65°E	8.30			
						36	N77°E	3.15	30	N70°E	30.99			
						37	N81°E	1.80						

TRACTS A & B LUCY W. McCULLOUGH
 AND

TRACTS C, D & E JAS. D. McCULLOUGH
 GREENVILLE COUNTY S.C.

COURSES AND DISTANCES TAKEN FROM SURVEY
 MADE BY W.M. NASH DEC 16, 1935 ON TRACT E
 SEPT 30, 1936 ON TRACTS A, B, C, D

Scale 1" = 10 Ch

SEP 29 1955
 10 A.M.

30.99
 22.70
 53.69
 26.84
 275369
 4
 13
 12
 6

25298
 Paste in
 100
 ff-26