

Frances Ward Burns  
374-410  
3/2/55

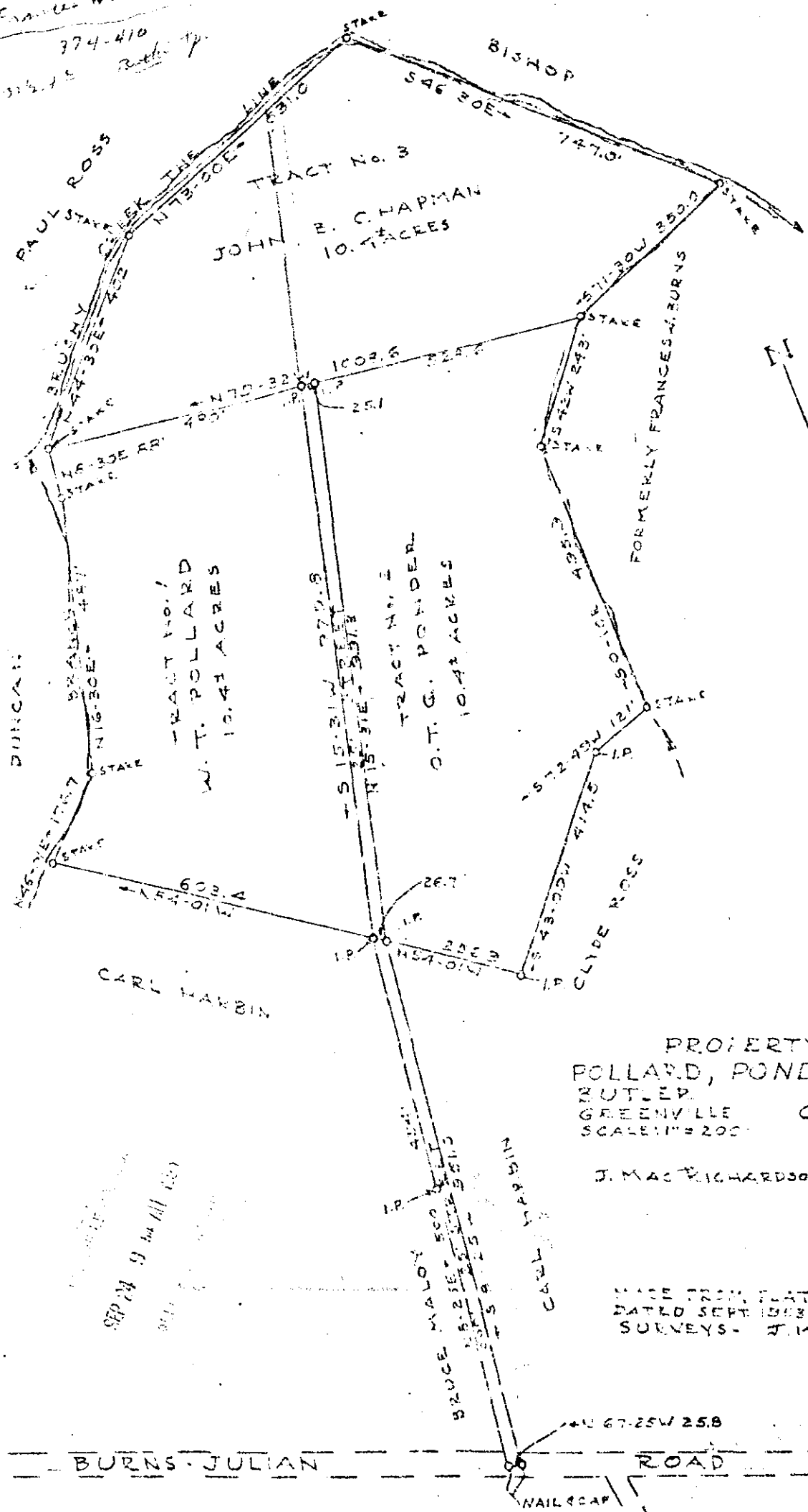

PROPERTY OF  
POLLARD, PONDER & CHAPMAN  
BUTLER TOWNSHIP  
GREENVILLE COUNTY S. C.  
SCALE 1" = 200'

J. MAC RICHARDSON - R.L.S. No. 599

MADE FROM PLAT OF FRANCES W. BURNS LAND DATED SEPTEMBER AND FROM ADDITIONAL SURVEYS - J. MAC RICHARDSON

SEP 21 1955

21882

BURNS JULIAN

ROAD

NAIL CAP

22-17

#24882 Filed This 24 day of Sept 1955  
And Recorded in Vol. 77 Page 17  
C. J. Richardson  
Register of the Conveyance in Greenville County, S. C.