

JJ-3 50 x

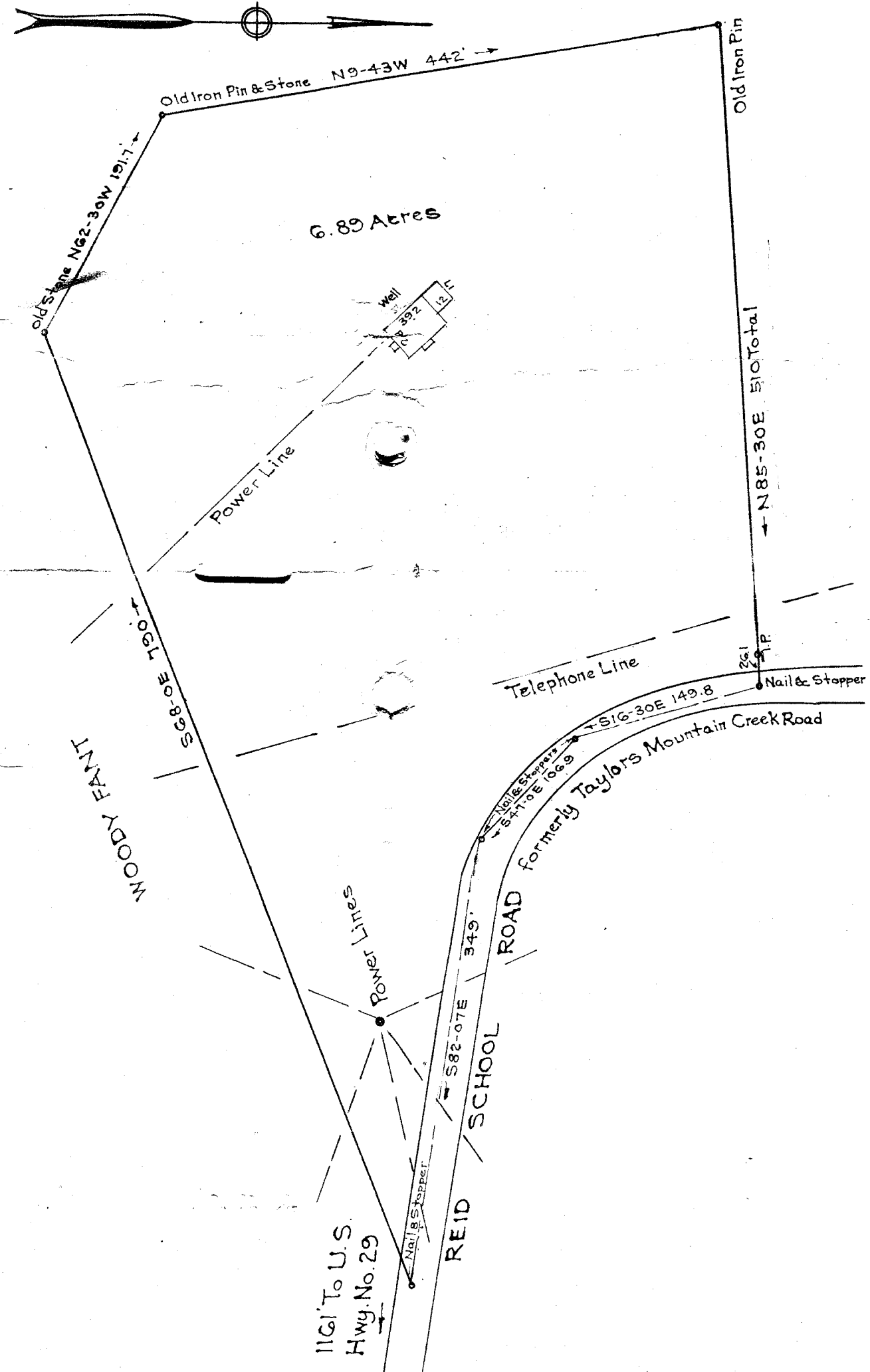

PROPERTY OF  
 DEWEY PARTRIDGE  
 NEAR GREENVILLE S. C.  
 Scale 1"=100 Aug. 1955

This is to certify that on the 26th day of August, 1955, I surveyed the property shown on this plat; being known as property of Dewey Partridge, Recorded in Plat Book JJ page 3, Office of R. M. C. Greenville Co., S. C.; and that the property lines, walls and buildings are as shown hereon; that the buildings located on said lot do not encroach or project on adjacent streets or property; and that no adjacent buildings or walls encroach or project on said premises.

*H. W. Dalton*  
 Registered.

SEP 3 - 1955

22868

#22868 Filed This 3 day of Sept 1955  
 And Recorded in Vol. 9 Page 3 at 10:14 A.M.  
 B. D. J. Fawcett  
 Register Masons Conveyance Greenville County, S. C.

3