

Plat Book-II-Page 165B

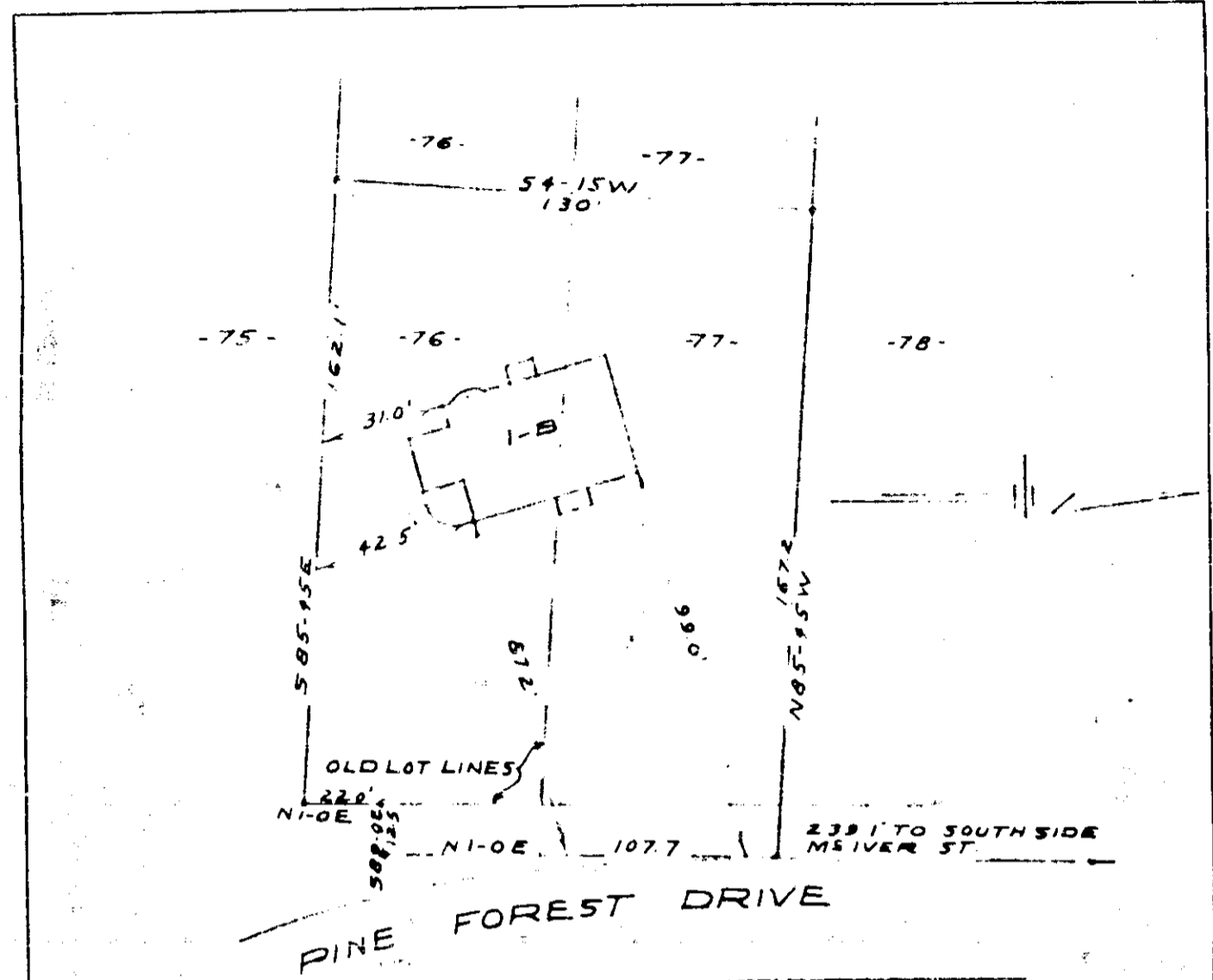

PROPERTY OF
 MARY ANNE SWINT BENNETT
 GREENVILLE, S. C.
 SCALE 1" = 40 FT. 20 MAY 1955

This is to certify that on the 20th day of May, 1955, I surveyed the property shown on this plat, and that the property lines, walls and buildings are as shown hereon; that the buildings located on this property do not encroach or project on adjacent streets or property; and that no adjacent buildings or walls encroach or project on this property; and that there are no utility lines crossing this property except as shown.

GREENVILLE S.C.
 JUN 29 1955
 16550
 Reg. Engineer No. 808
 PIEDMONT ENGINEERING SERVICE
 GREENVILLE S. C.

#16550 Filed This 29 day of June 1955
 Recd. Recorded in Vol II Page 165
 Corrie Sawworth
 Register House Greenville (Greenville County, S. C.)

BAD COPY



165