

N 27° 41' W  
105.9

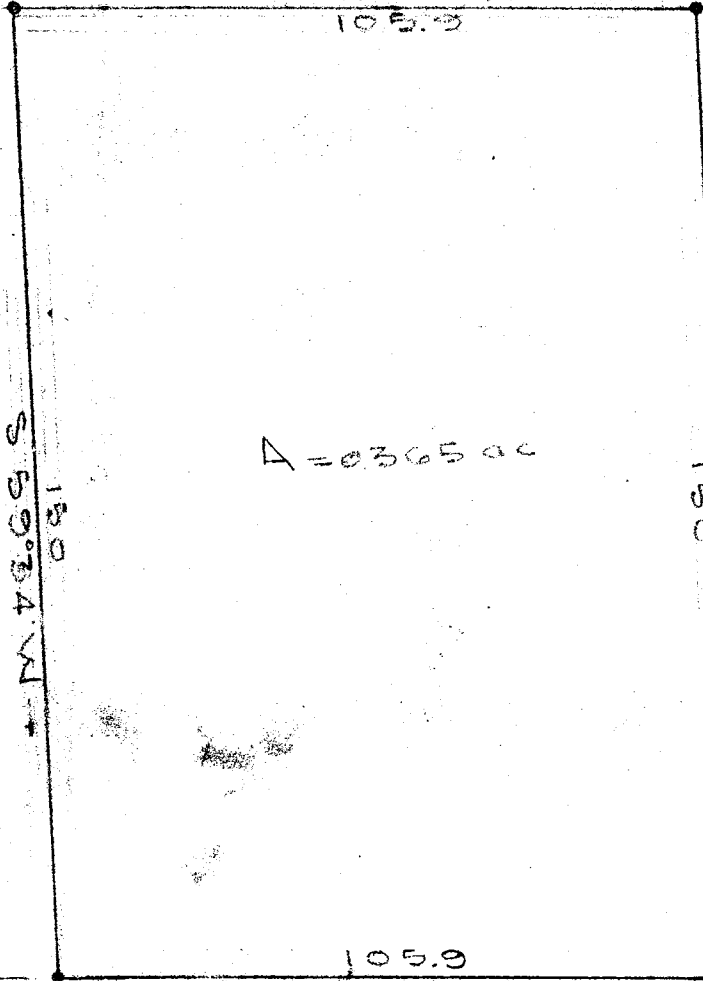

R.S. SWINSON  
CHURCH PROP.

SEE R.M.C.O Plat Book  
44 Page 159

EISENHOWER AVE.

105.9

S 27° 41' E →

113.2 TO CORNER OF ST

Y O U N G S T R E E T  
(FORMERLY LEXINGTON STREET)

FILED  
GREENVILLE CO. S.C.  
MAY 17 9 30 AM 1955  
OLLIE FARNSWORTH  
R.M.C.

PROPERTY  
OF  
**ROBERT S. SWINSON**  
**GREENVILLE, S.C.**

SCALE: 1"=50' MAY 12, 1955

12614

MAY 17 1955

II-133

502

SURVEY BY R.E. JORDAN  
Iron pins at all corners  
C. C. JONES & ASSOC.  
REGISTERED  
GREENVILLE, S.C.

#12614 Filed This 17 day of May 1955  
And Recorded in Vol. II Page 133  
*Ollie Farnsworth*  
Register Messrs Conveyance Greenville County, S.C.