

MAY - W. BENNETT  
N 7-18 E 490' 8"

NO. 2.  
3.90 A.

NO. 1.  
4.34 A.

H. L. KELLEY  
S 19-30 E 615' 8"

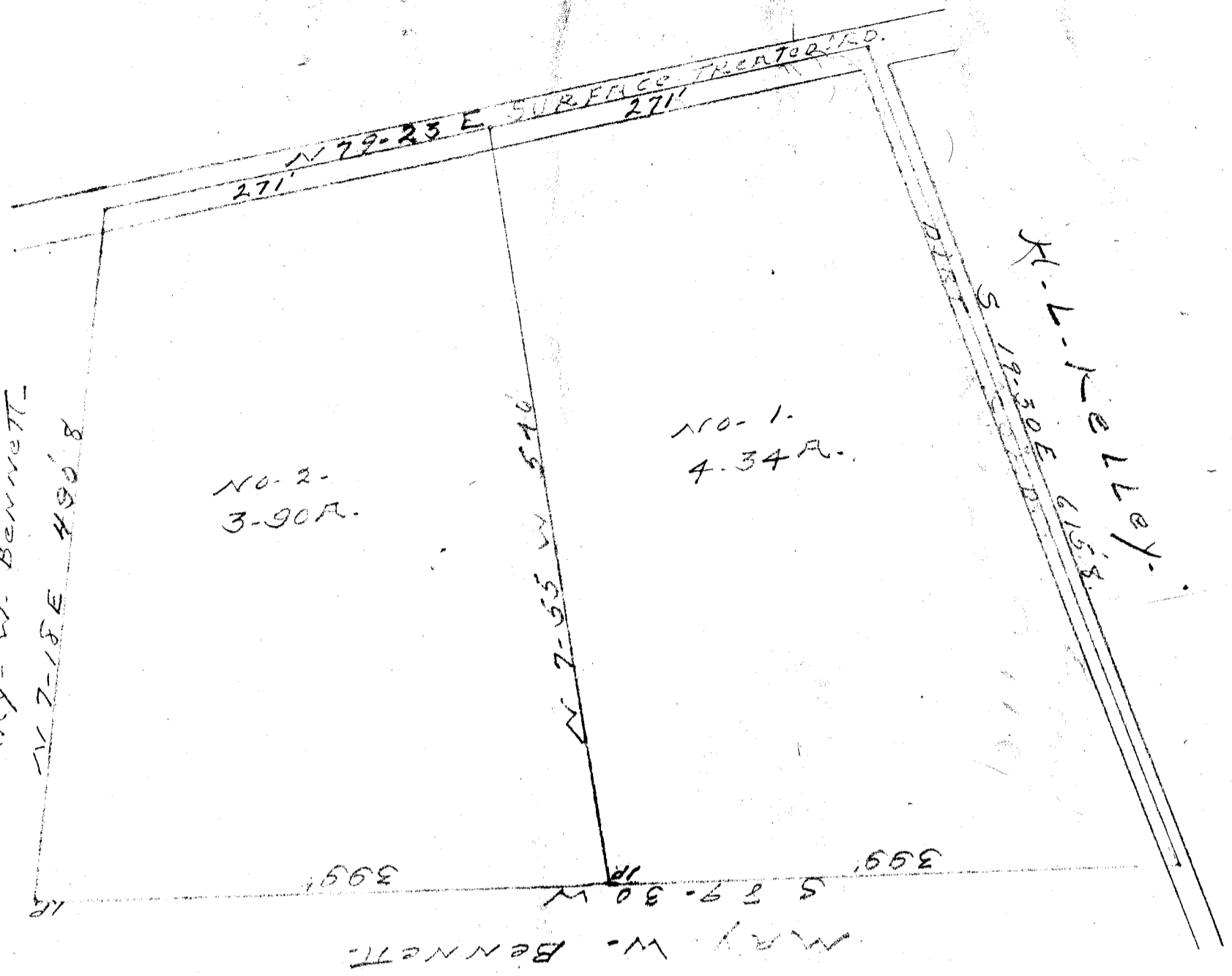

MAY - W. BENNETT  
S 89-30 W 399'

FILED  
GREENVILLE CO. S. C.  
APR 19 1 01 PM 1956  
OLLIE FARNSWORTH  
R. M. C.

APR 19 1956

10050

State of South Carolina.

Greenville County -

Plat of a tract of land belonging to

E. L. Wallrop, no. 1. containing (4.34) T.

NO. 2. (3.90) acres more or less surveyed and

26<sup>th</sup> 1952. by John C. Smith &

J. Cole Smith

Reg. 45, NO. 974-

DL-118

10050 Filed This 19 day of April 1956

and Recorded in Vol. IF - 118

OLLIE FARNSWORTH  
Register Meane Conveyance in Greenville County, S. C.