

157.1
190.
18
397.1

108.1
112.6
18
217.0

96.6
75
171.6
182.6
15.0

118.7
130.7
32.7
21.9
495.3

150
269
50
319

Original Survey by
W. J. RIDGLE - JAN. 1949
Resurveyed & checked by
C. C. JONES OCT. 1954

Iron Pins @ all corners.

See Plat approved in Plat Book HH-119.

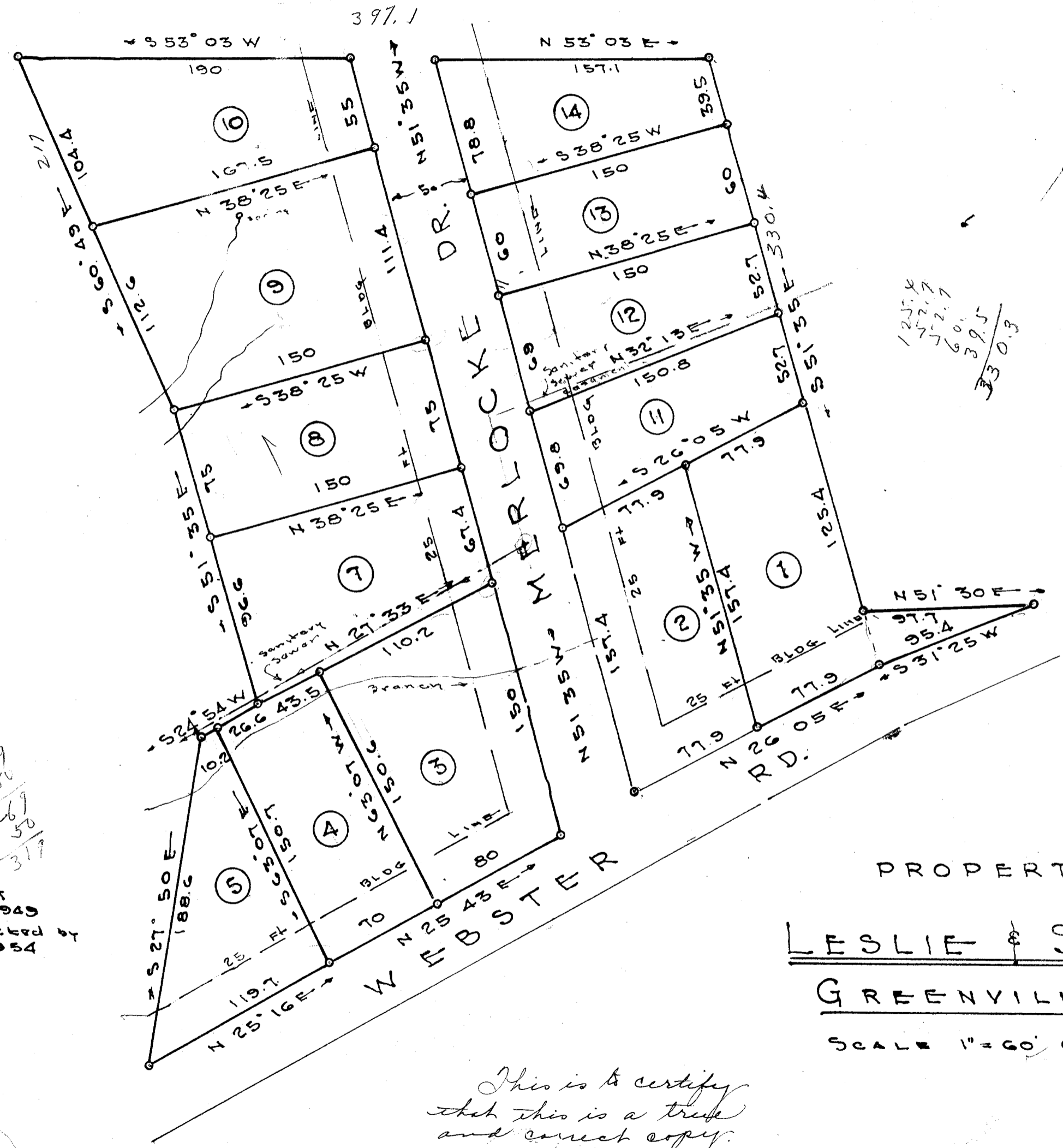

125.4
122.7
122.7
60.5
39.5
330.3

150
250
267.4
210

PROPERTY OF

LESLIE & SHAW INC.

GREENVILLE, S.C.

SCALE 1" = 60' OCT. 1954

GREENVILLE, S.C. JAN 18 1955
OLIE FARNSWORTH
R.M.C.

This is to certify
that this is a true
and correct copy.

Nancy Craig
Notary Public for S.C.

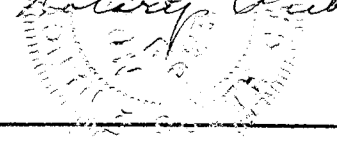

1505

C. C. JONES
ENGINEER
GREENVILLE, S.C.

#1505 - Filed This 18 day of Jan. 1955
And Recorded in Vol. II
Page 39 at
Greenville, S.C.
Register: James Cunningham Greenville County, S.C.