

PLATS: JOHN S. MULLINAX 1-12-84,  
DONALD A. & MARTHA N. HENRY  
5-16-84, ERNEST KELLOGG 5-16-84  
ALL BY THIS OFFICE.

VICINITY MAP NOT TO SCALE

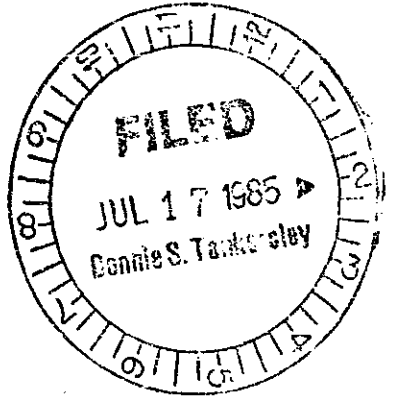

NOT SURVEYED THIS DATE  
PLATTED FROM RECORDS

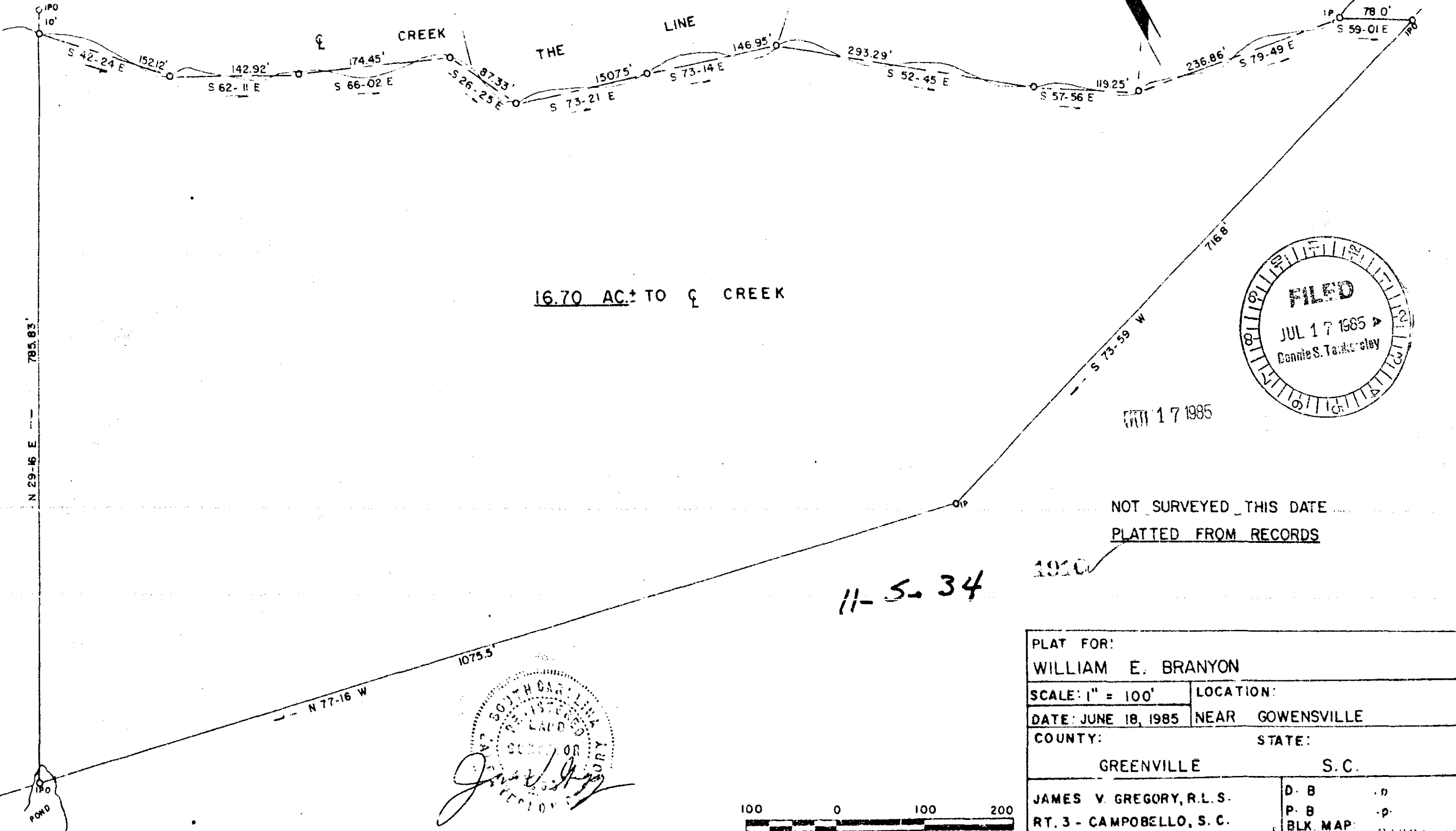
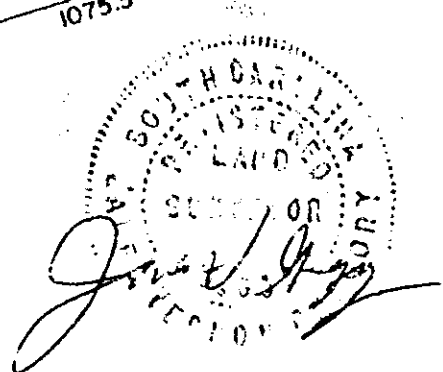

PLAT FOR: WILLIAM E. BRANYON	
SCALE: 1" = 100'	LOCATION: NEAR GOWENSVILLE
DATE: JUNE 18, 1985	COUNTY: GREENVILLE
	STATE: S. C.
JAMES V. GREGORY, R.L.S. RT. 3 - CAMPOBELLO, S. C.	D. B . 0 P. B . 0 BLK. MAP