

(-40-)

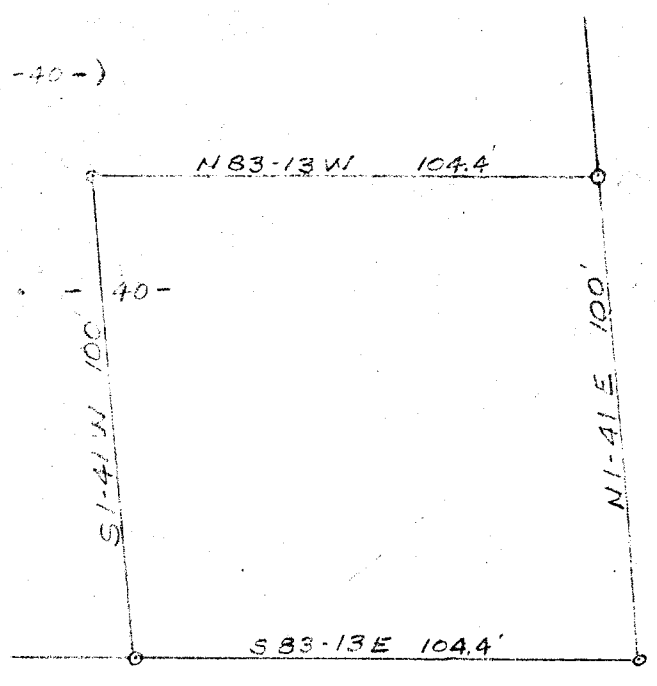

REF: PLAT OF STONE
LAND CO, FILED IN PLAT
BOOK A, PAGE 337-345

TOWNES STREET

WEST CROFT

60' STREET

PROPERTY OF
E.E. OELAND
GREENVILLE S.C.
SCALE 1" = 40' 12 JAN 1955

This is to certify that on the 12th day of January, 1955, I surveyed the property shown on this plat; and that the property lines, walls and buildings are as shown hereon; that the buildings located on said lot do not encroach or project on adjacent streets or property; and that no adjacent buildings or walls encroach or project on said property.

[Signature]
Reg. Engineer No. 808

FILED
GREENVILLE CO. S.C.
JAN 15 10 51 AM 1955
OLLIE FARNSWORTH
R.M.C.

1311

PIEDMONT ENGINEERING SERVICE
GREENVILLE, S. C.

II - 33

#1311 Filed This 15 day of Jan. 1955
and Recorded in Vol. II Page 33
[Signature]
Register Moore Conveyance Greenville County, S. C.