

OCT 9 1954
23087

FILED
GREENVILLE CO. S.C.
OCT 9 11 21 AM 1954
R. M. C.
R. M. C.

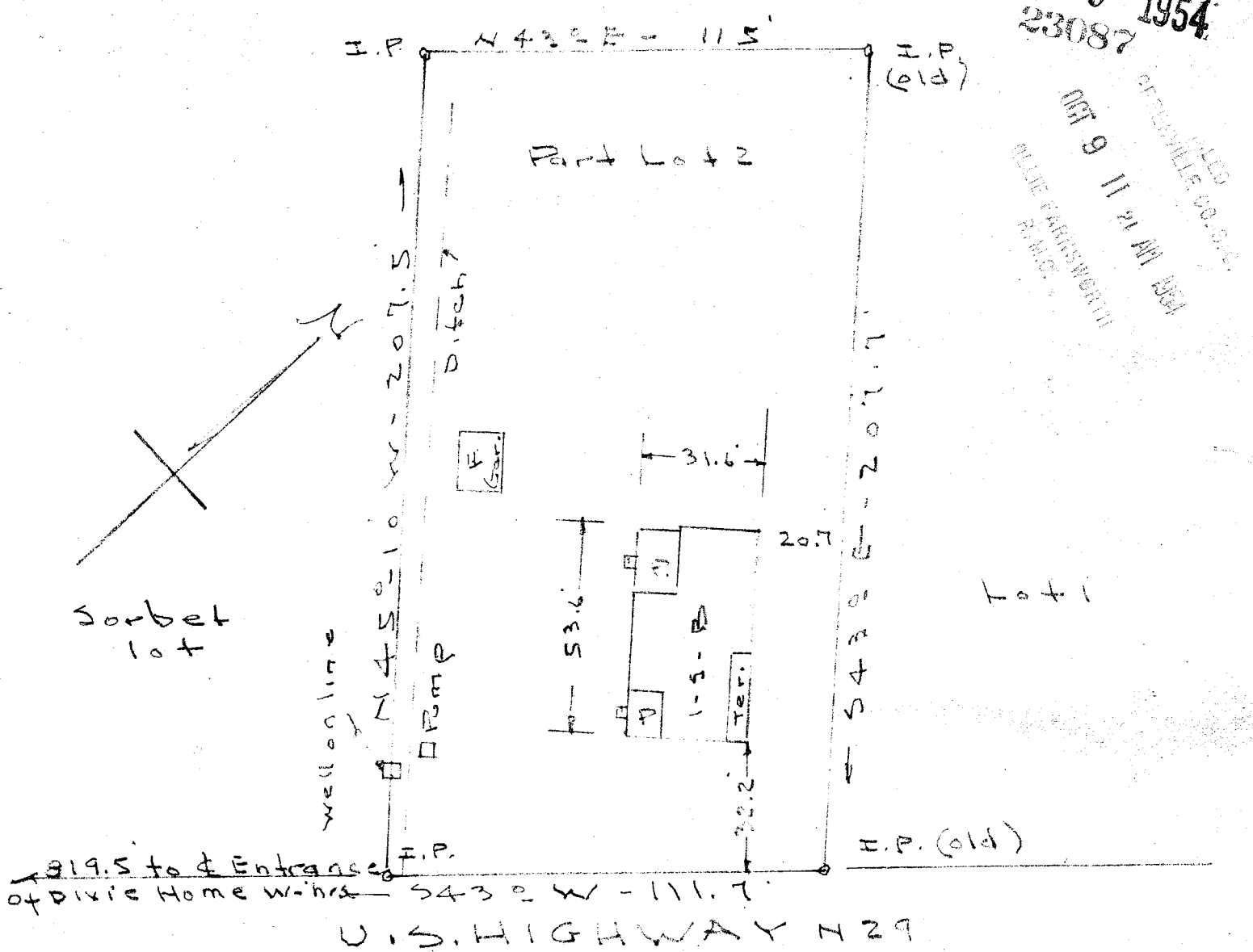

PROPERTY OF
 SIDNEY L. MAJOR
 Part Lot 2, U.S. Highway 129
 Near Greenville, S.C.
 Scale 1" = 40' - Oct - 7 - 54

This is to certify that on the 7th. day of October, 1954. I surveyed the property shown on this plat, being known as part of lot No. 2--Property of Sidney L. Major--recorded in Plat Book HH Page 153,--Office of R.M.C. for Greenville Co., South Carolina, and that the property lines, walls and buildings are as shown hereon; that the buildings located on said lot do not encroach or project on adjacent streets or property, and that no adjacent buildings, or walls, encroach or project on said premises, except as shown.

50A

[Signature]
 Registered Land Surveyor.

HH-153

#23087 Filed This 9 day of Oct 11 54
 And Recorded in Vol. ~~1698~~ Page 153
[Signature]
 Registrar Means Conveyance Greenville County, S.C.