

Plat Book HH, Page 145A

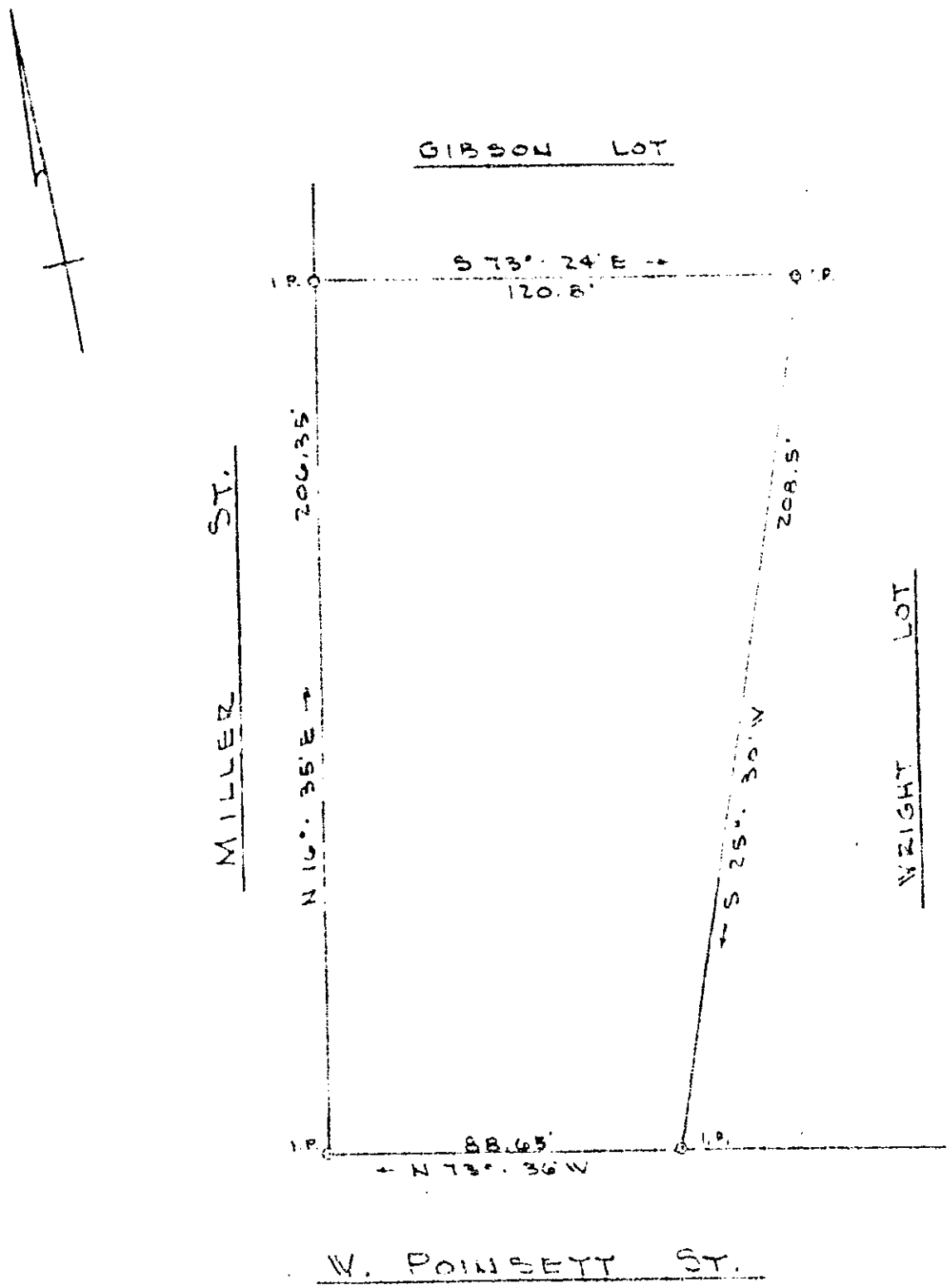

PROPERTY OF:

THE C. O. BERRY ESTATE

Located in Greer, Greenville County, S. C.
Scale: 1" = 40' Date: August 18, 1954

Pickell & Pickell - Engineers
Greenville, S. C.

SEP 30 1954

22274

#27234 filed this 30 day of Sept 1954
and Recorded in Vol. 118 Page 145 of
Oliver Fawcett
Register Meane Conveyance Greenville County, S. C.