

G. H. CLEVELAND

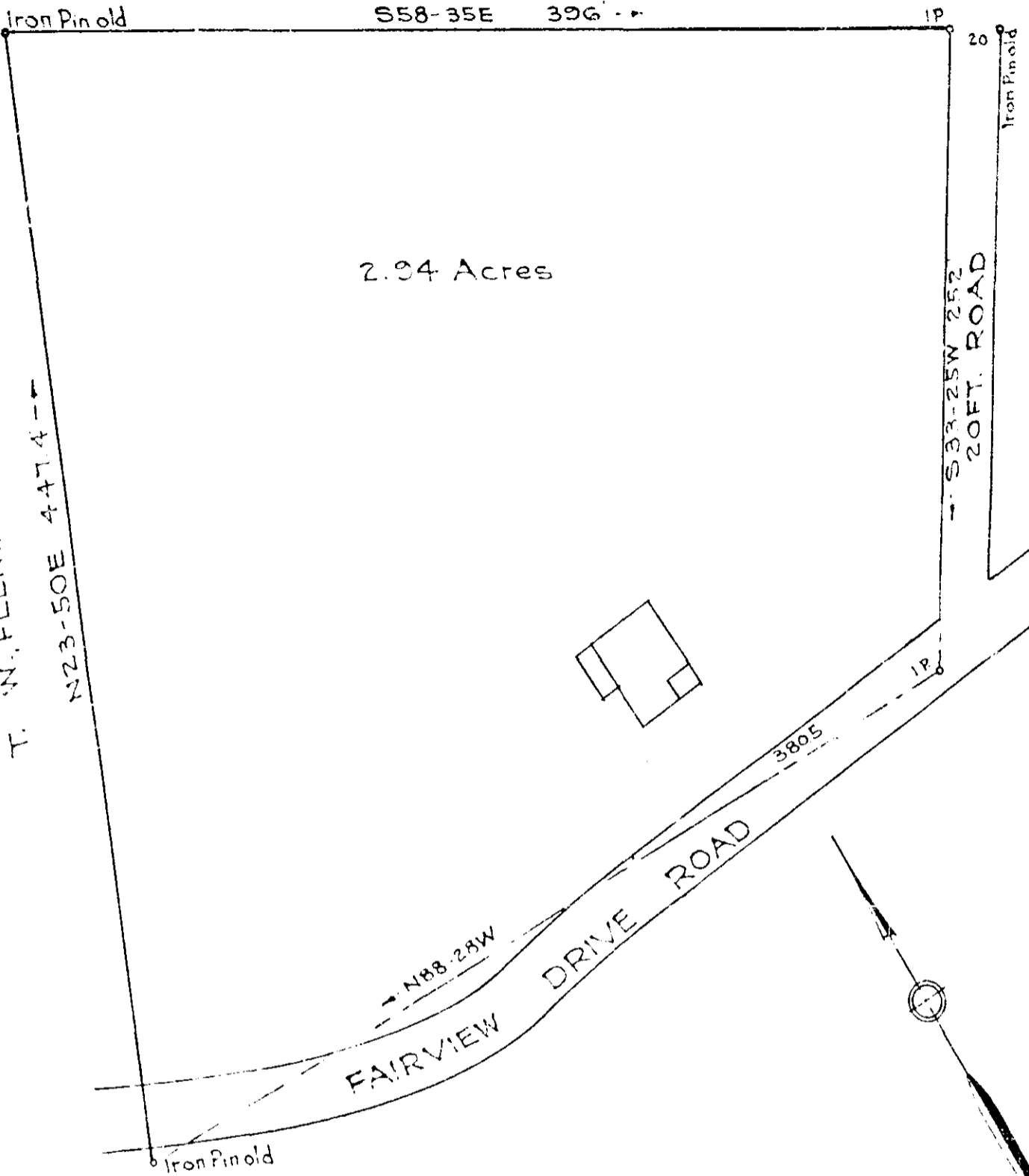

PROPERTY OF
 LILA ROACH
 NEAR GREENVILLE S.C.

Scale 1"=60' Sept 1954

DALTON & NEVES

21453
 SEP 18 1954

288

HH - 137

21453 Plat This 22 day of Sept. 1954
 and Recorded in Vol. 117 Page 137 at #
 Corrie Mansworth
 Register Mesne Conveyance Greenville County, S.C.