

PROPERTY OF  
**J · M · WOOD · ESTATE ·**

LOCATED THREE MILES NORTHWEST FROM GREER  
 CHICK SPRINGS · TOWNSHIP · GREENVILLE · COUNTY ·

**SOUTH · CAROLINA ·**

SCALE: 1" = 100 · FEET · FEBRUARY · 16 · 1954 ·

SURVEYED JANUARY · 12 & 14 · 1954 ·

H · S · BROCKMAN, REG. SURVEYOR ·  
 GREER, S · C · NO · 959 ·

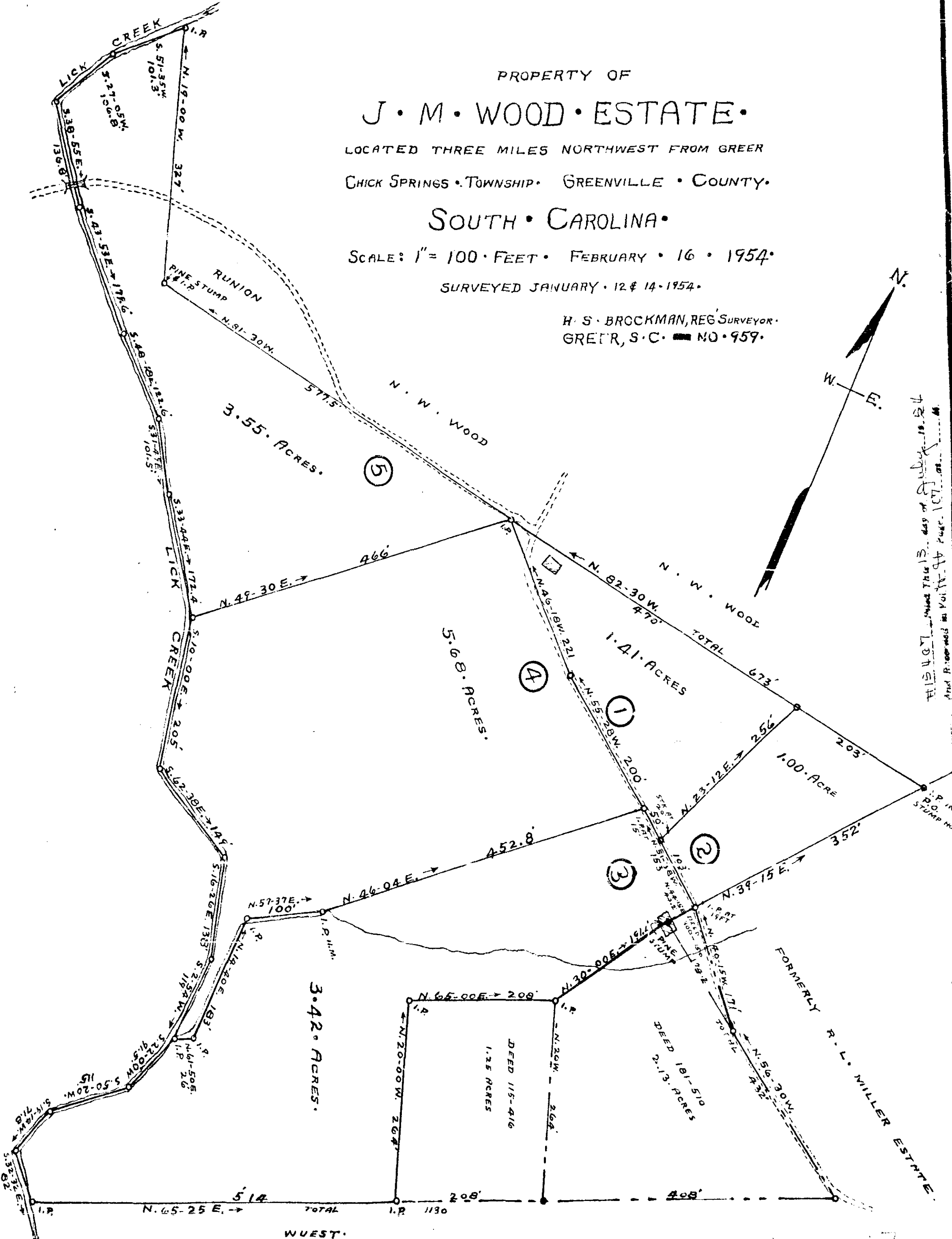

THIS IS THE 3rd day of July 1954  
 And Remains in Vol. 107 Page 107  
 Registered at the Greenville County, S.C.

