

# CHARLES BRUCE BRAZEAL

SCALE: 1" = 200'

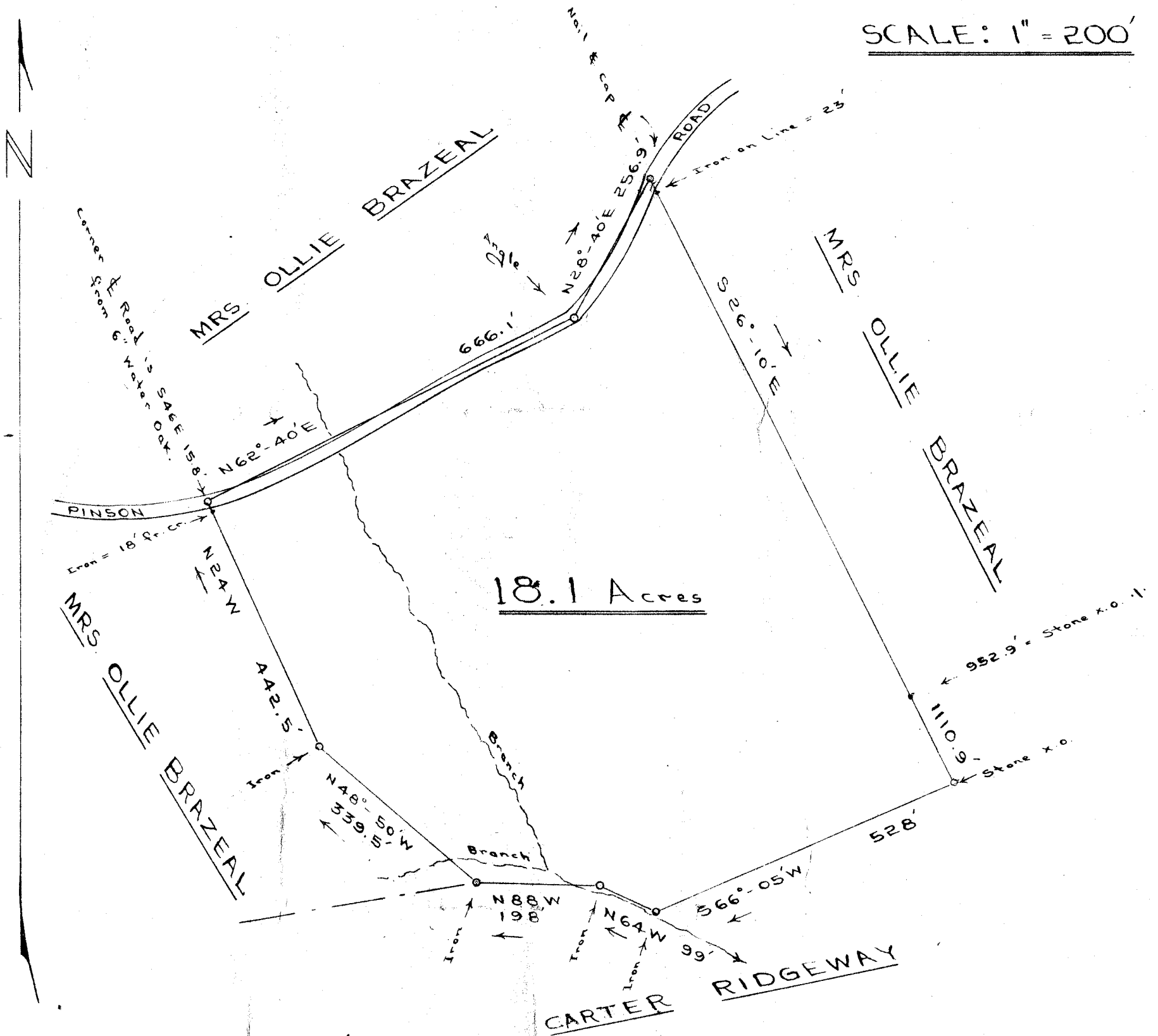

18.1 Acres

South Carolina  
 Greenville County  
 Tract of land located in state and county aforesaid, on Pinson Road, near Horse Creek, and in Dunklin Township. —  
 Said tract contains Eighteen and One-Tenth (18.1) Acres, more or less, and to be conveyed to Charles Bruce Brazeal from Mrs. Ollie Brazeal. —

T. J. Leslie, Reg. Surveyor  
 By: F. E. Ragsdale, Asst. —  
 June 5, 1954

#105

#13600 Filed This 19 day of June 1954  
 And Recorded in Vol. 105 Page 105 at 9:56 AM.

*Code Sansworth*  
 Registrar Mone Conveyance Greenville County, S. C.