

Plat Book HH, Page 61

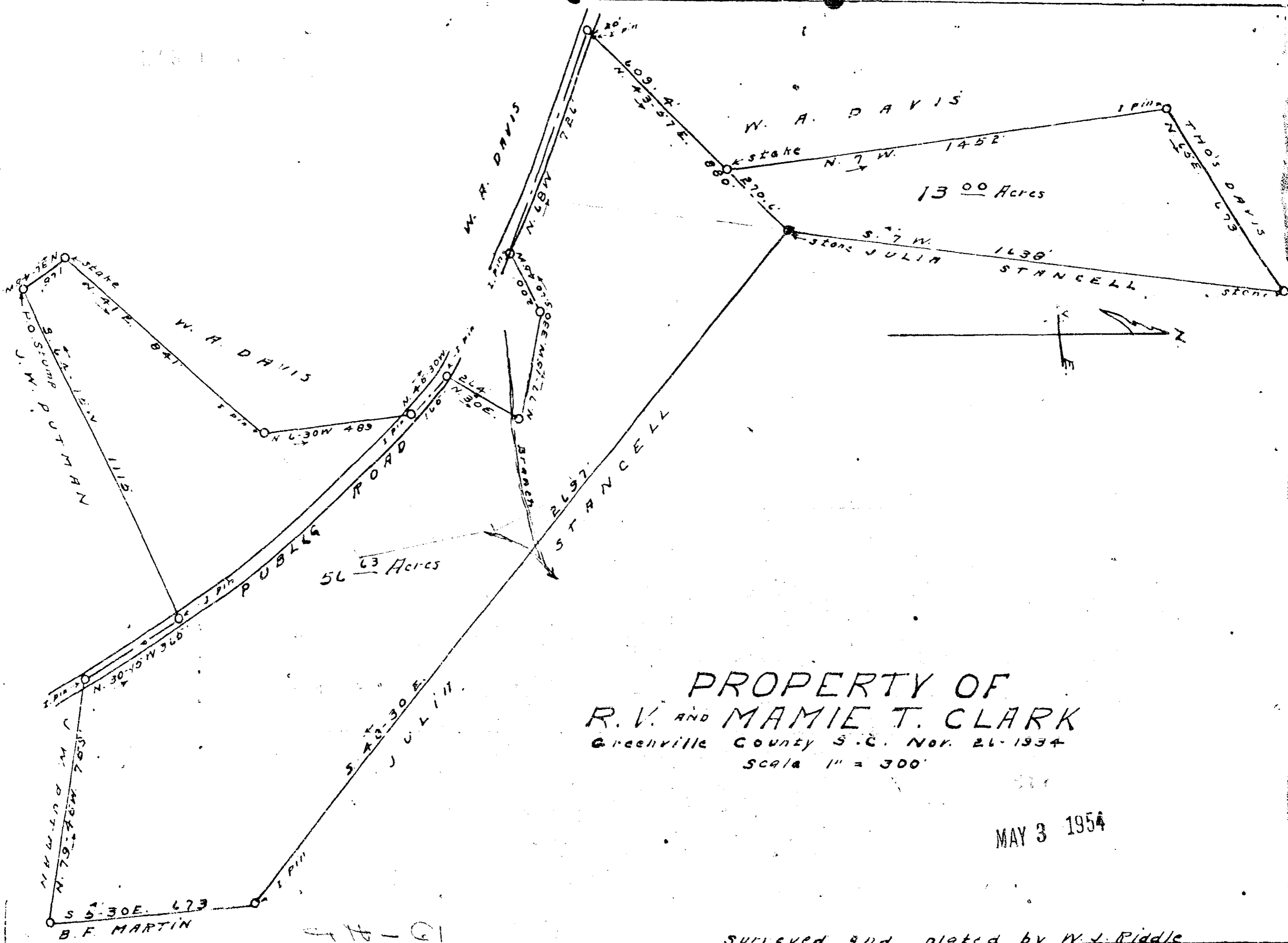

PROPERTY OF
 R. V. AND MAMIE T. CLARK
 Greenville County S.C. Nov. 26-1934
 Scale 1" = 300'

MAY 3 1954

Surveyed and plotted by W. J. Riddle

#9847 Paid the 3 day of May 1954
 and recorded in Vol. HH Page 61 at
 Ollie Fawcett
 Register of Deeds Greenville County, S.C.