

FILED •
GREENVILLE CO. S. C.

MAR 16 3 02 PM 1954

OLLIE FARNSWORTH
R. M. C.

BUNCOMBE ROAD (U.S. HY. NO 25)

Said property is beyond the Zoning District.

*Ben & Perry
City*

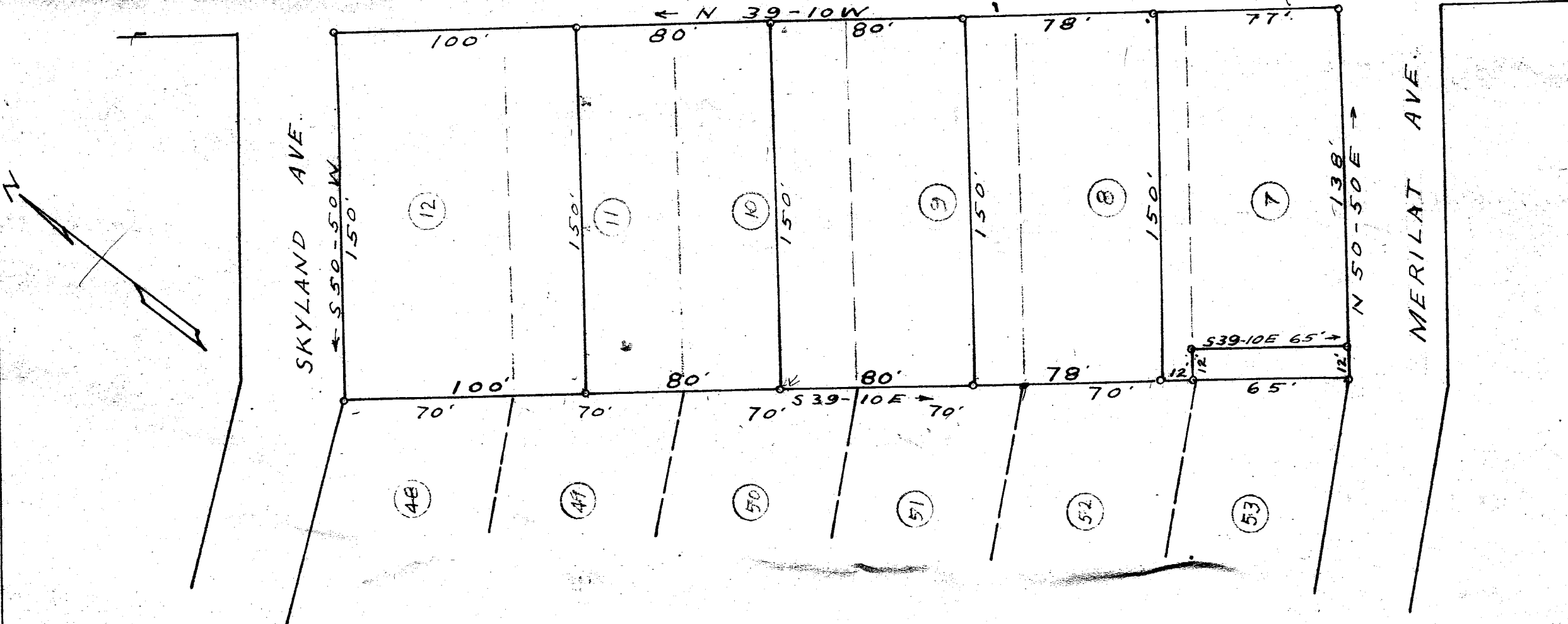

5980

MAR 16 1954

Note: Broken lines represent original lot lines. Solid lines represent lot lines as now divided

#5980 Filed This 16 day of March 1954
And Recorded in Vol. 149 Page 25 at
Ollie Farnsworth
Register Maps Conveyances Greenville County, S. C.

REVISED PLAT
LOTS NOS 7 THROUGH 12

SANS SOUCI HEIGHTS. NO 1

PROPERTY OF

BEN F. PERRY

NEAR GREENVILLE, S. C.

SCALE 1"=50'

JULY 1, 1952

C. O. RIDDLE - SURVEYOR