

PATRICK

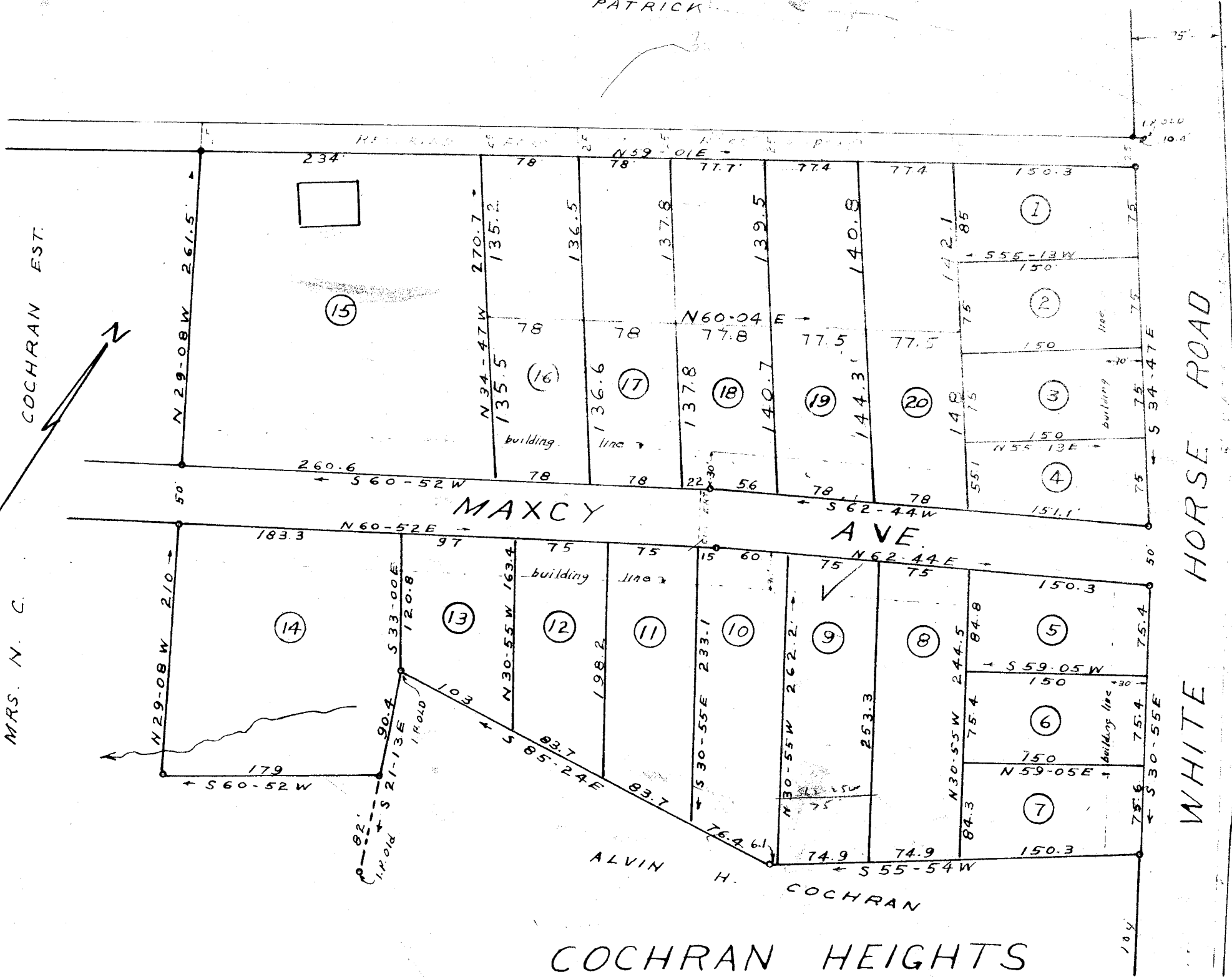

# COCHRAN HEIGHTS

PROPERTY OF

MRS. N. C. COCHRAN EST.

GREENVILLE COUNTY S. C.

SCALE 1" = 100'

NOV. 1952

MAR 9 1954

5383

C. O. Riddle - Surveyor

Book C-52

# 13

#5383. Filed This 9 day of March 1954  
 And Recorded in Vol. ~~##~~ Page 13 at 10:10 A.M.

*C. O. Riddle*

Registrar Meane Conveyance Greenville County, S. C.