

# Plat Book-GG-Page 189A

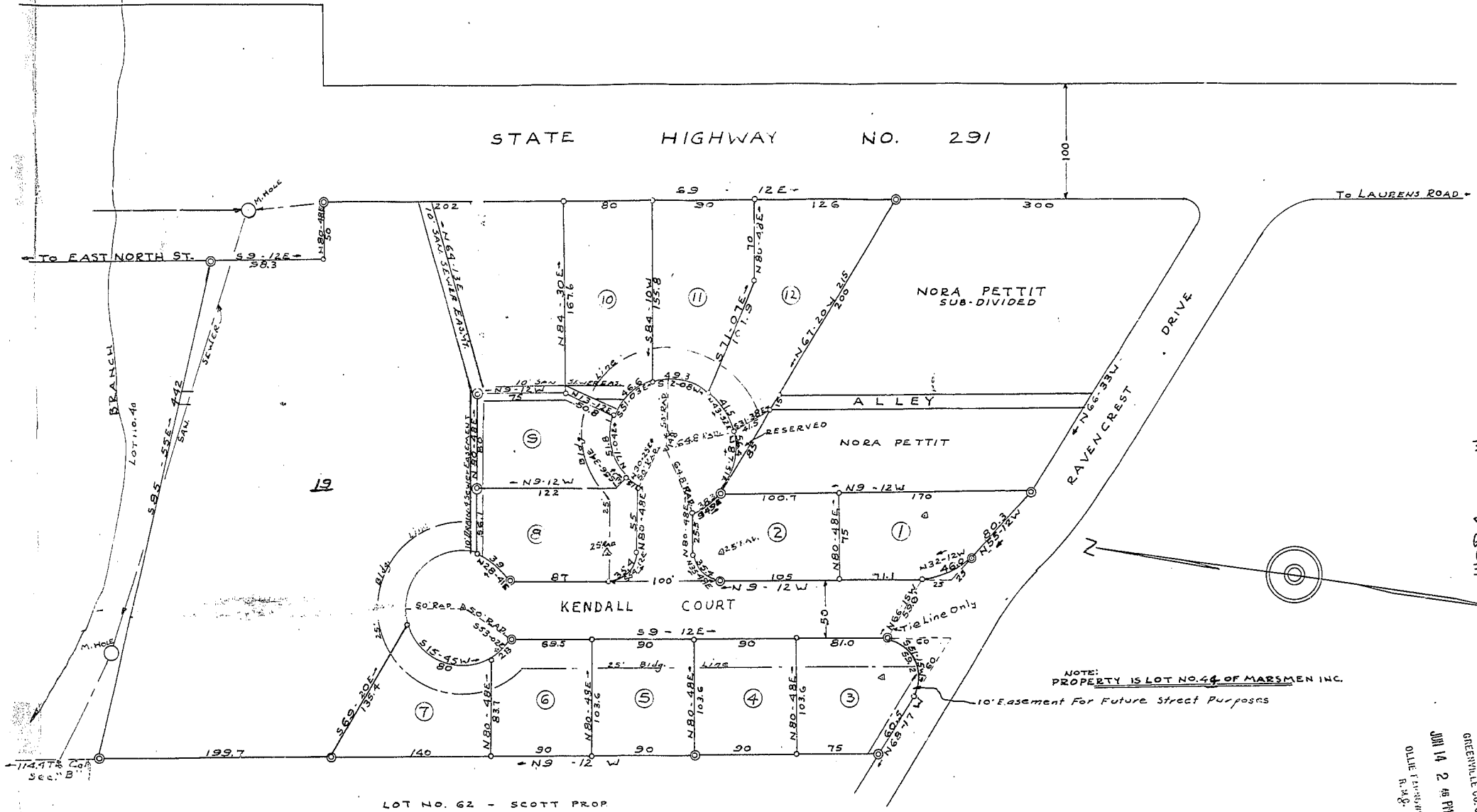

1957 6. Road thru Holly Hills  
 and Recorded in Vol. 189 Page 189A  
 Registrar Home Convenience Greenville County, S.C.

NOTE:  
PROPERTY IS LOT NO. 44 OF MARSMEN INC.

GREENVILLE  
 JUN 14 2 41 PM 1957  
 OLIE FERRELL-NORTH  
 R.M.G.  
 FILED  
 GREENVILLE CO. S.C.  
 JUN 14 2 46 PM 1957  
 OLIE FERRELL-NORTH  
 R.M.G.

FINAL PLAN APPROVED  
 GREENVILLE CITY PLANNING AND ZONING COMMISSION  
 2-4-57  
 DATE: \_\_\_\_\_ BY: \_\_\_\_\_  
 PLANNING COMMISSION

**CERTIFICATE OF SURVEY**  
 I Certify That This Is An Accurate Plat Of An Actual  
 Survey Completed September 28, 1956.  
 WOODWARD ENGINEERING CO.  
 Mackham H Woodward  
 R.E. S.C. 490

FINAL PLAT  
 HOLLY HILLS  
 SECTION "A"  
 GREENVILLE, S.C.  
 SCALE: 1" = 60'  
 J. S. LOYLES-OWNER

**CERTIFICATE OF OWNER**  
 I Certify That I am The Owner Of The  
 Property Shown On This Plat And Do  
 Approve Of The Sub-Division As Shown.  
 J.S. Loyless  
 NO. 1 WARELY COURT  
 GREENVILLE, SOUTH CAROLINA

150  
 JUN 14 1957  
 57  
 189A  
 92-189

NOTE: o Denotes Iron Pin © Denotes Concrete Monument