

195  
118  
4-11  
3/31/4

120  
168  
153  
1041

765 160, 219-249  
See P. 6, 12th Edition  
5/2/47

508/469

507/197

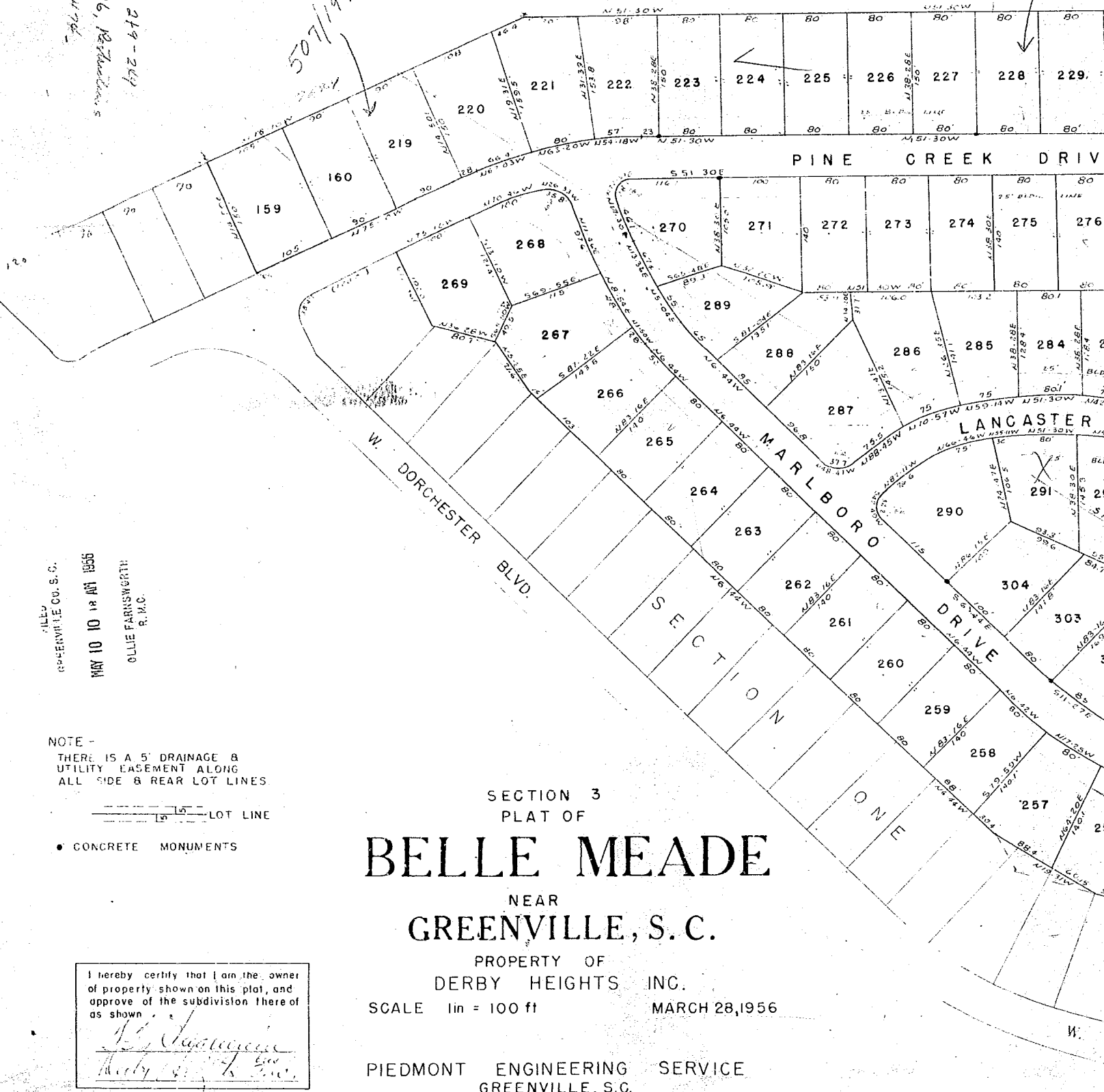

FILED  
GREENVILLE CO. S. C.  
MAY 10 10 AM 1956  
OLLIE FARNSWORTH  
R. H. C.

NOTE -  
THERE IS A 5' DRAINAGE &  
UTILITY EASEMENT ALONG  
ALL SIDE & REAR LOT LINES

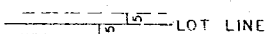

• CONCRETE MONUMENTS

SECTION 3  
PLAT OF  
**BELLE MEADE**  
NEAR  
**GREENVILLE, S. C.**

PROPERTY OF  
**DERBY HEIGHTS INC.**

SCALE 1 in = 100 ft      MARCH 28, 1956

**PIEDMONT ENGINEERING SERVICE**  
GREENVILLE, S. C.

I hereby certify that I am the owner  
of property shown on this plat, and  
approve of the subdivision thereof  
as shown

*[Signature]*  
Secretary of Commission

**FINAL PLAN APPROVED**  
GREENVILLE CITY PLANNING & ZONING COMMISSION  
DATE 4-2-56 BY *[Signature]*  
SECRETARY OF COMMISSION

MAY 10 1956

L1965

GG-187

*[Signature]*

2.00

1965

469

542/132



to 238, 237  
 236, 235  
 234  
 233  
 232  
 231  
 230  
 229  
 228  
 in Section 4  
 Dept. 09/103

330  
 315  
 414  
 112  
 86  
 1

1486.4

R/W 552/403  
 R/W 552/413  
 N/C

65  
 10  
 May 56  
 99  
 187