

Plat Book-GG-Page 123A

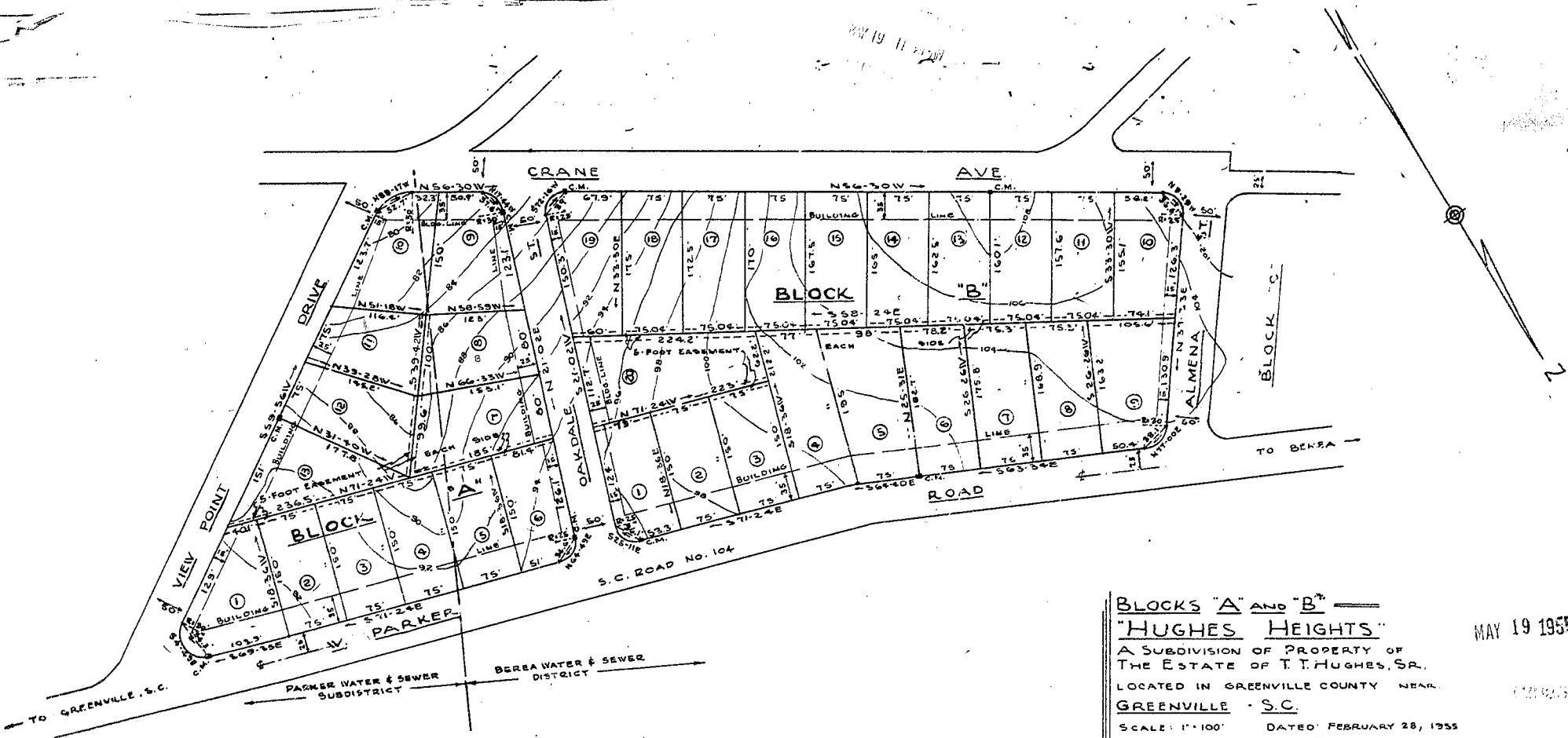

418925 Filed This 15 day of May 1955
 and Recorded in Vol. 9 Page 10 E.C.
 S. J. Pickell & S. M. Pickell
 Registered Messrs. Greenville County, S.C.

CERTIFICATE OF SURVEY

I HEREBY CERTIFY THAT THIS IS AN ACCURATE MAP OF AN ACTUAL SURVEY COMPLETED BY US ON JANUARY 15, 1955.

PICKELL & PICKELL, ENGRS. BY N.M. PICKELL
 REG. S.C. LAND SURVEYORS (ENGINEER)
 NUMBER 356

CERTIFICATE OF OWNER

I HEREBY CERTIFY THAT I AM EXECUTOR OF THE ESTATE OF T.T. HUGHES SR., OWNER OF THE PROPERTY SHOWN ON THIS PLAT, AND DO APPROVE OF THE SUBDIVISION THEREOF AS SHOWN.

T.T. Hughes (SIGN)
 404 574 C. (ADDRESS)

BLOCKS "A" AND "B"
"HUGHES HEIGHTS"
 A SUBDIVISION OF PROPERTY OF
 THE ESTATE OF T.T. HUGHES, SR.
 LOCATED IN GREENVILLE COUNTY NEAR
 GREENVILLE - S.C.
 SCALE: 1"=100' DATED: FEBRUARY 28, 1955
 PICKELL & PICKELL - ENGINEERS
 GREENVILLE - S.C.

MAY 19 1955

FINAL PLAN APPROVED
 GREENVILLE CITY PLANNING & ZONING COMMISSION
 DATE: 3-7-55 BY: *Ethel P. ...*
 SECRETARY OF COMMISSION

90-173