

BAD COPY

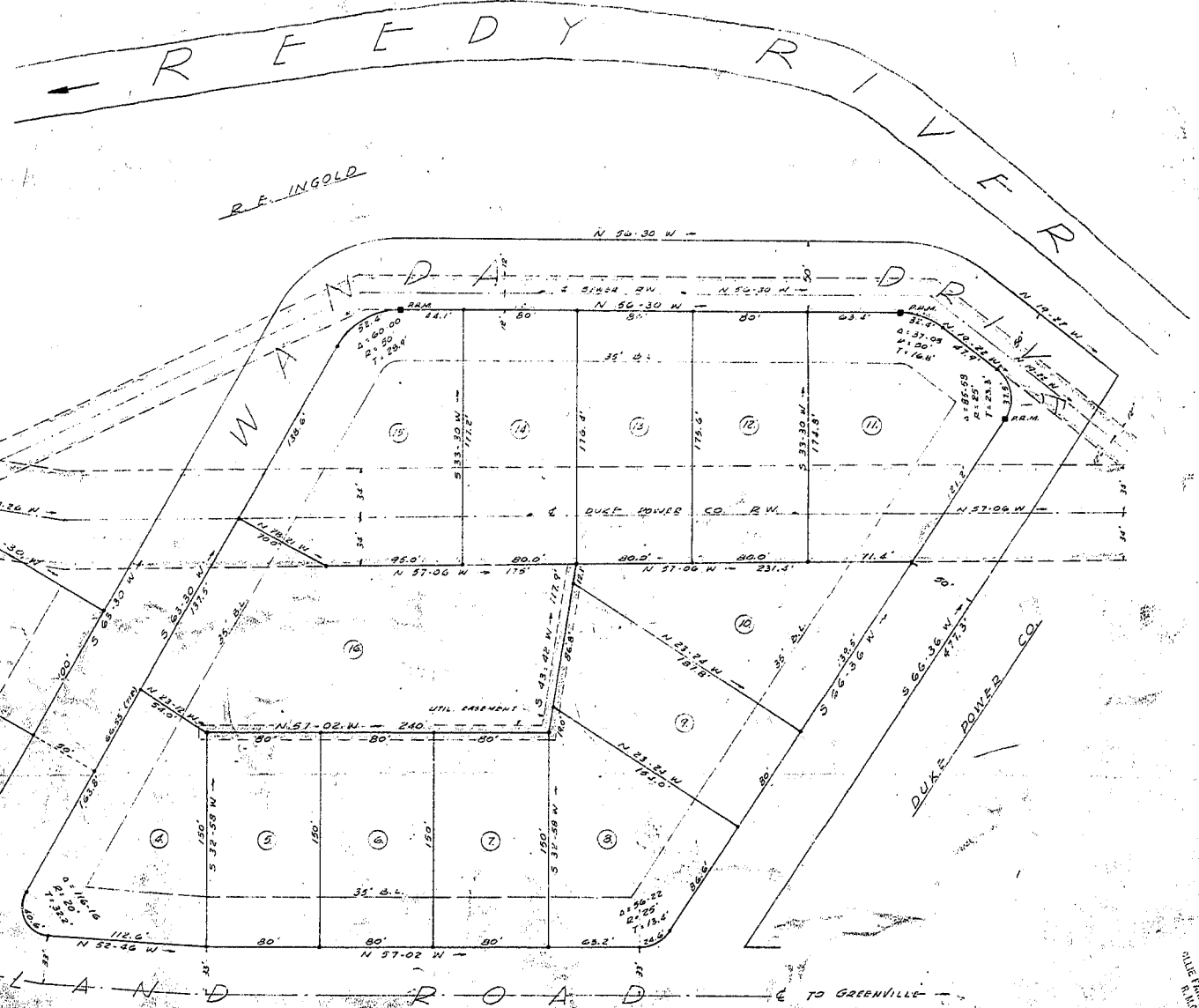

J.M. Beeson
250 C.R. & L.S. #1209

SECTION NO. 1
INGOLD ESTATES

PROPERTY OF
DR. R. F. INGOLD

LOCATED
NEAR GREENVILLE, GREENVILLE COUNTY, SOUTH CAROLINA

SCALE: 1" = 50'

NOTE:
IRON PINS AT ALL CORNERS, DECS AND AT
COVER MONUMENTS AT ALL P.M.'S
UTILITY EASEMENTS SITING 5' ON EACH SIDE OF P.L.

FINAL PLAN APPROVED
GREENVILLE CITY COMMISSION (ENGINE COMMISSION)
DATE: 5/31/55
SECRETARY OF COMMISSION

GG-1-63

RECORDED
JUL 8 4 14 PM 1955
JULIE PARSONS
R.H.C.

17484

JUL 8 - 1955

MAY 31 1955
JAMES M. BEESON
CONSULTING ENGINEER
LIBERTY, S.C.

#17484 Filed This S. day of July 1955
And Recorded in Vol. 99 of
Register Isaac Lumb, Janice or Annette county, S.C.