

1137
1138
1139

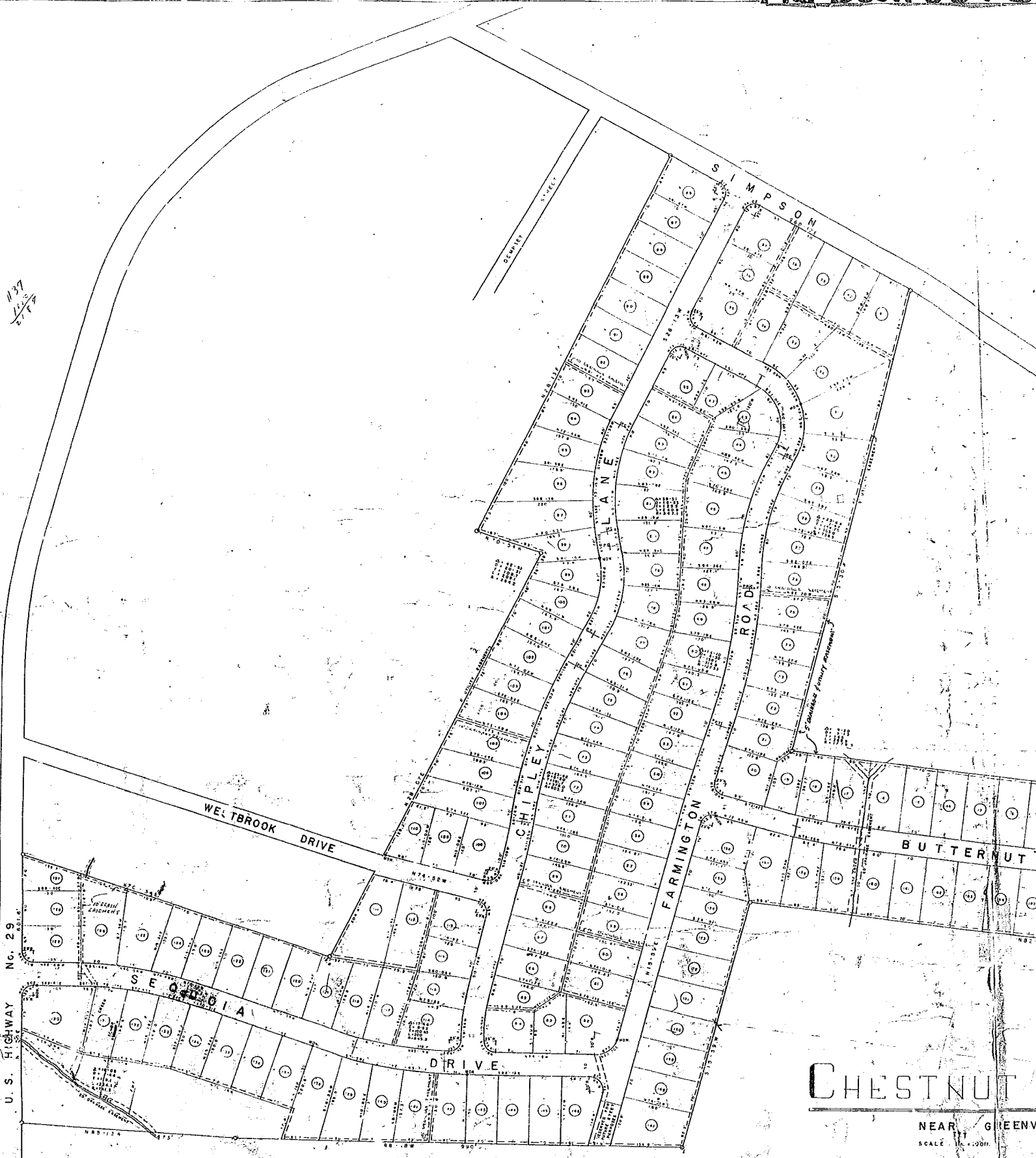

U. S. HIGHWAY No. 29

SEC. 13.4

NOTE: W.M. INDICATES A CONCRETE MONUMENT

CHESTNUT

NEAR GREENV
SCALE 1" = 100'

HUGHES REAL
SALES REPRESENTATIVE

BAD COPY

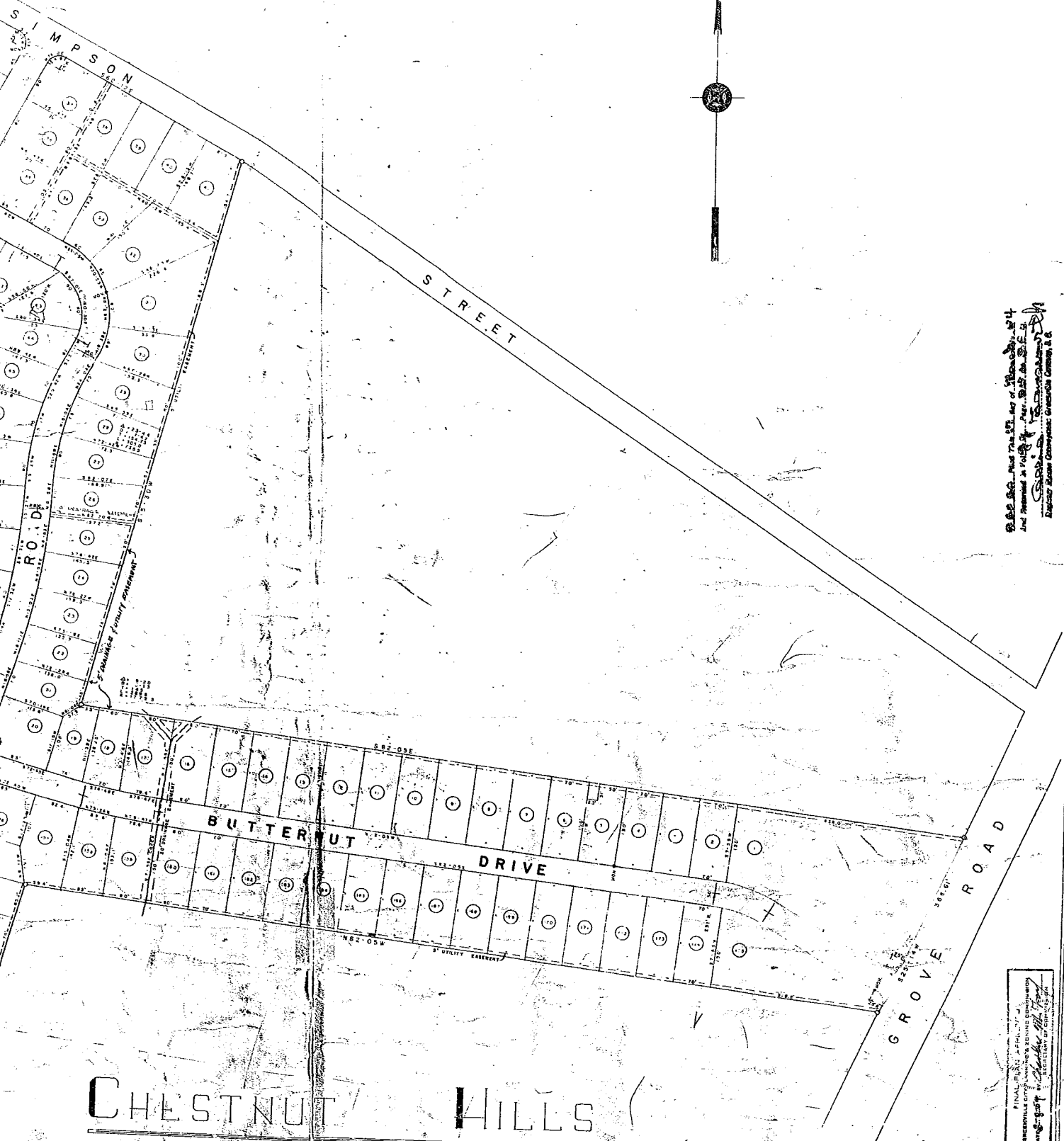
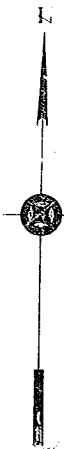

PLAT 24, 1954, MAP 11, 1954, of Greenville, S.C.
And Resubdivided as follows: Page 10, 1954, of S.C. 1954
Surveyed by *W. C. G. G. G.*
Registered at Greenville, S.C.

FINAL PLAT, 1954, of Greenville, S.C.
GREENVILLE COUNTY, S.C.
Surveyed by *W. C. G. G. G.*
Registered at Greenville, S.C.

CHESTNUT HILLS

NEAR GREENVILLE, S. C.
SCALE 1" = 100 FT.
MARCH 1954

HUGHES SALES REAL ESTATE REPRESENTATIVE

MAR 17 1954
6060

CERTIFICATE OF OWNER
I HEREBY CERTIFY THAT I AM THE OWNER OF PROPERTY SHOWN ON THIS PLAT AND DO APPROVE OF THE SUBMISSION THEREOF AS SHOWN.
Baroness Park Inc.
By: [Signature]
303 [Address]

CERTIFICATE OF SURVEY
I HEREBY CERTIFY THAT THIS IS AN ACCURATE MAP OF AN ACTUAL SURVEY COMPLETED BY ME ON [DATE] (DATE)
[Signature]
W. C. G. G. G. SURVEYOR
NO. 226

PLAT 24, 1954, MAP 11, 1954, of Greenville, S.C.
And Resubdivided as follows: Page 10, 1954, of S.C. 1954
Surveyed by *W. C. G. G. G.*
Registered at Greenville, S.C.