

Plat Book-GG

BARNETT

CLEVELAND

S 64-45E

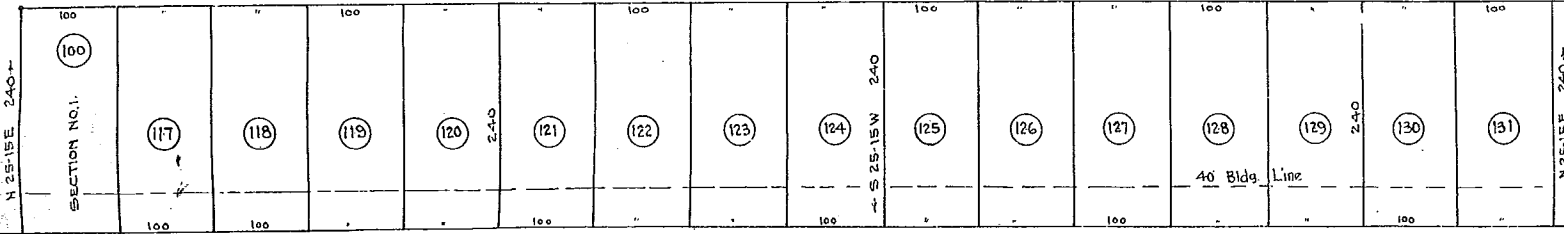

MANCHESTER

N 64-45W

AVENUE

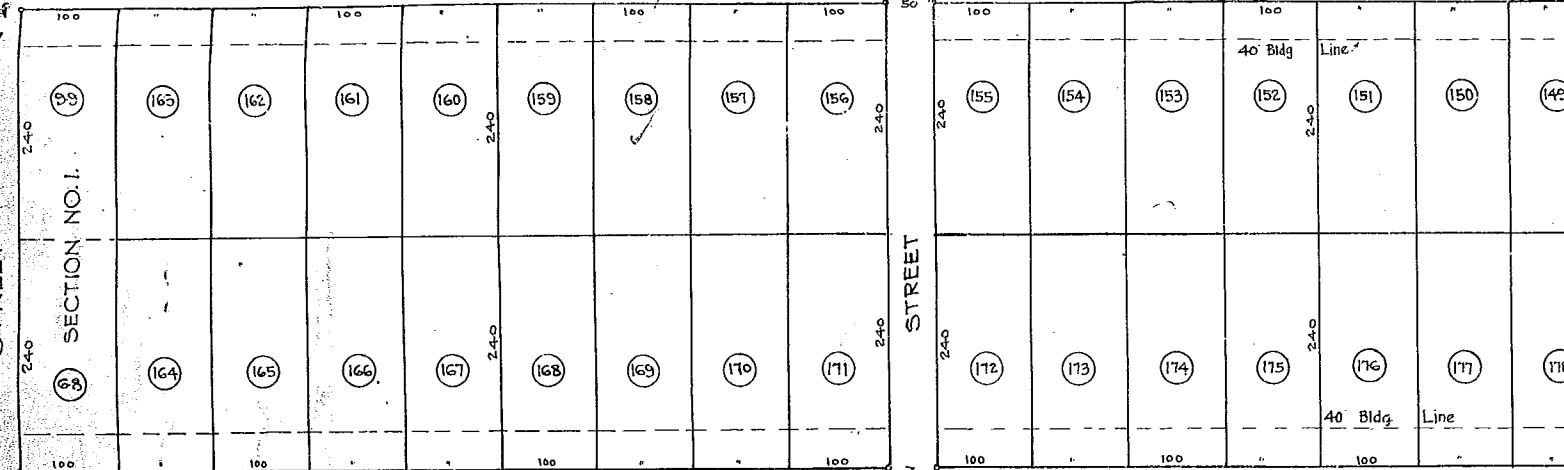

MANHATTAN

N 64-45W

BOULEVARD

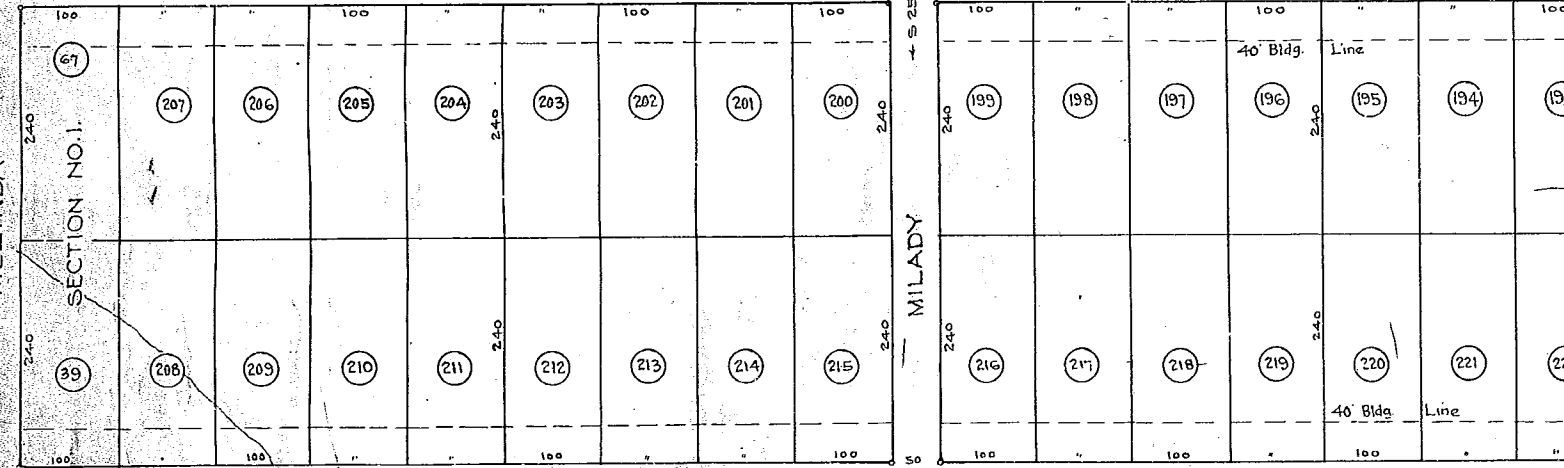

MARLENA

S 64-45E

AVENUE

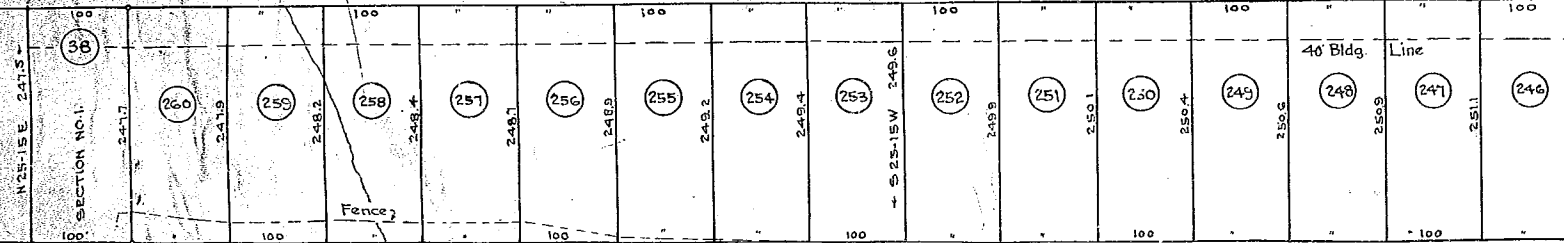

FRANK

GARRIS

NOV 9 1953

25226

SECTION

CAROLINE
GREENVILLE

Scale 1"=100'

DALTON

PROPERTY OF
M. W. FORE
GREENVILLE S. C.

Iron Pins at all Corners.

H 18-21

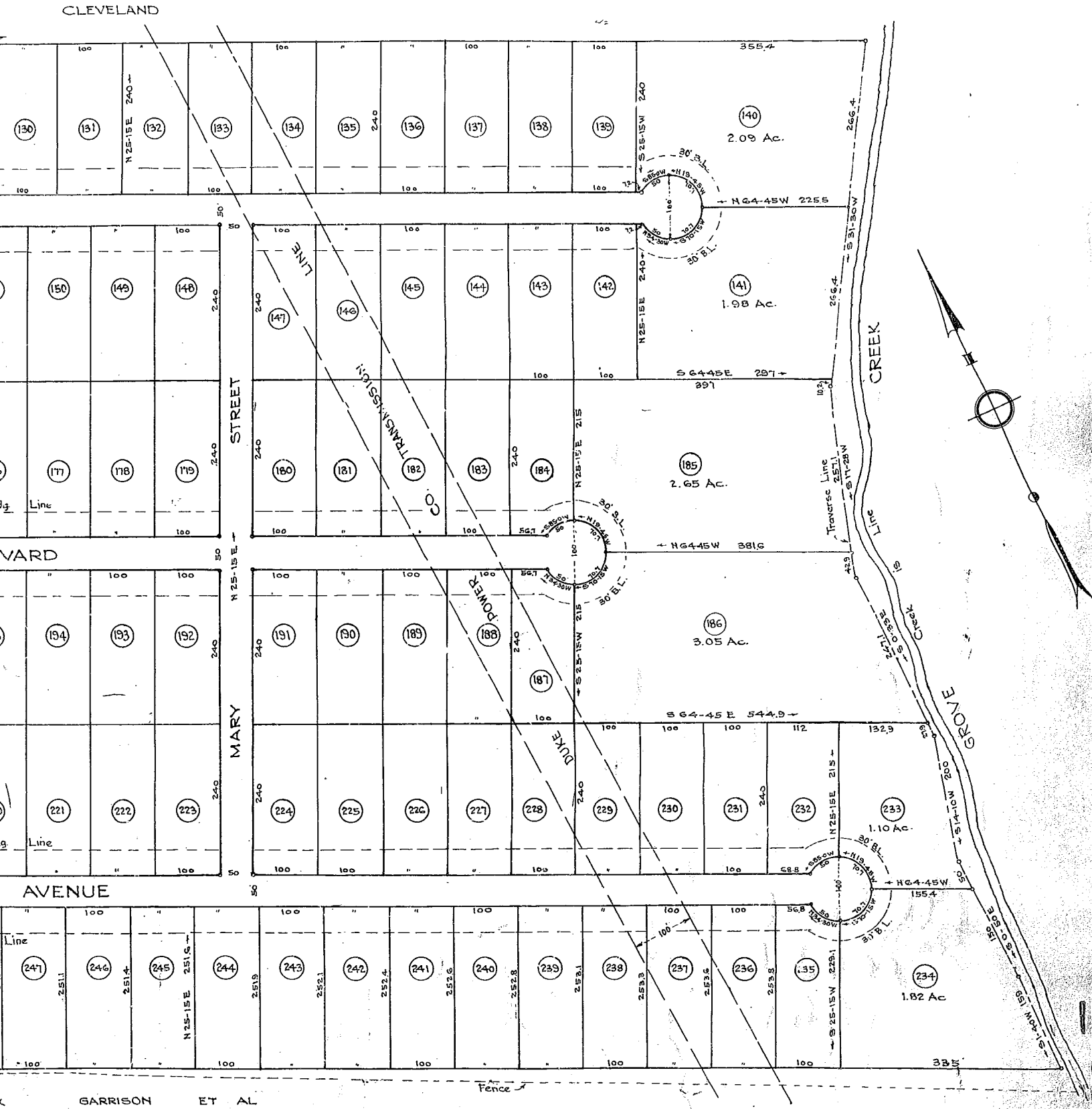

SECTION NO. 2.
ROLINE COURT
ENVILLE CO. S. C.

Scale 1"=100' Nov. 1953

DALTON & NEVES

Map 236 Filed This 19 day of Nov. 1953
 And Recorded in Vol. 20 Page 31 at 11 A.M.
 G.D.P. S.M. S.M.
 Register Messrs Conveyance Greenville County, S. C.

