

HAMMOND

← N. 89-15W

AVENUE

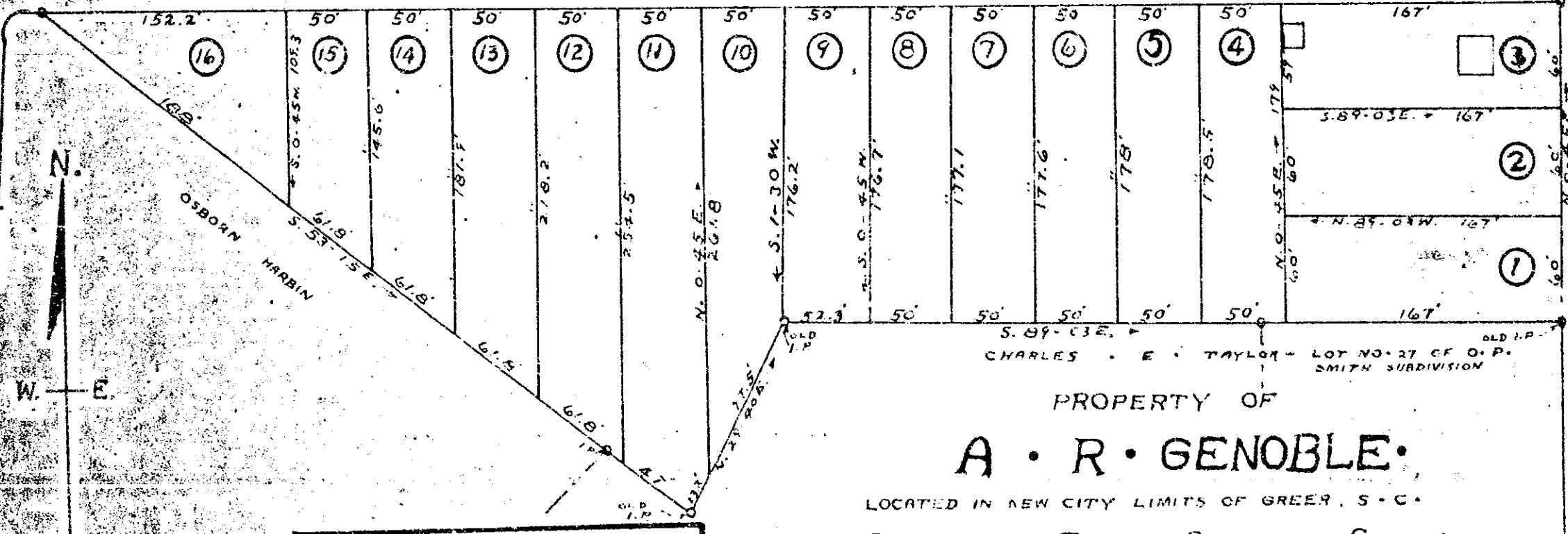

THE ABOVE PLAT SHOWS A RE-SUBDIVISION
 OF PROPERTY DESCRIBED IN THE FOLLOW-
 ING DEEDS: RECORDED IN DEED BOOKS
 91-293; 105-90; 172-373; 178-159;
 178-100; 295-13.

PROPERTY OF
A · R · GENOBLE ·

LOCATED IN NEW CITY LIMITS OF GREER, S · C ·
 CHICK SPRINGS · TOWNSHIP · GREENVILLE · COUNTY ·
 SOUTH · CAROLINA ·

SCALE: 1" = 60 FEET · DECEMBER · 15 · 1952 ·
 SURVEYED DECEMBER · 9 · 1952 ·

H · S · BROCKMAN, REG SURVEYOR ·
 GREER, S · C · = NO · 957 ·

DEC 7 1956
 11:15

100 Photo Reduced

FORMERLY NEW PELHAM ROAD NOW POPLAR ROAD

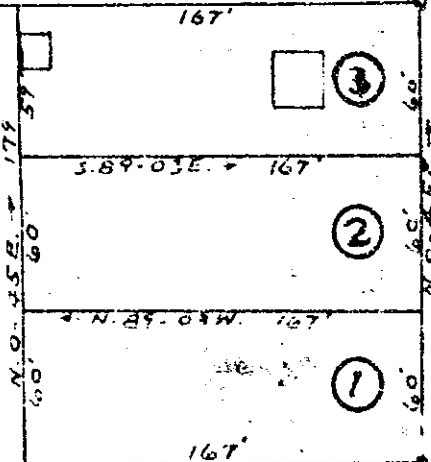

CHARLES · E · TAYLOR - LOT NO · 27 OF O · P ·
 SMITH SUBDIVISION