

YOUNTS & SPENCE

FILED
GREENVILLE CO. S.C.
MAY 3 12 07 PM 1956
JILLIE FARNSWORTH
R.M.C.

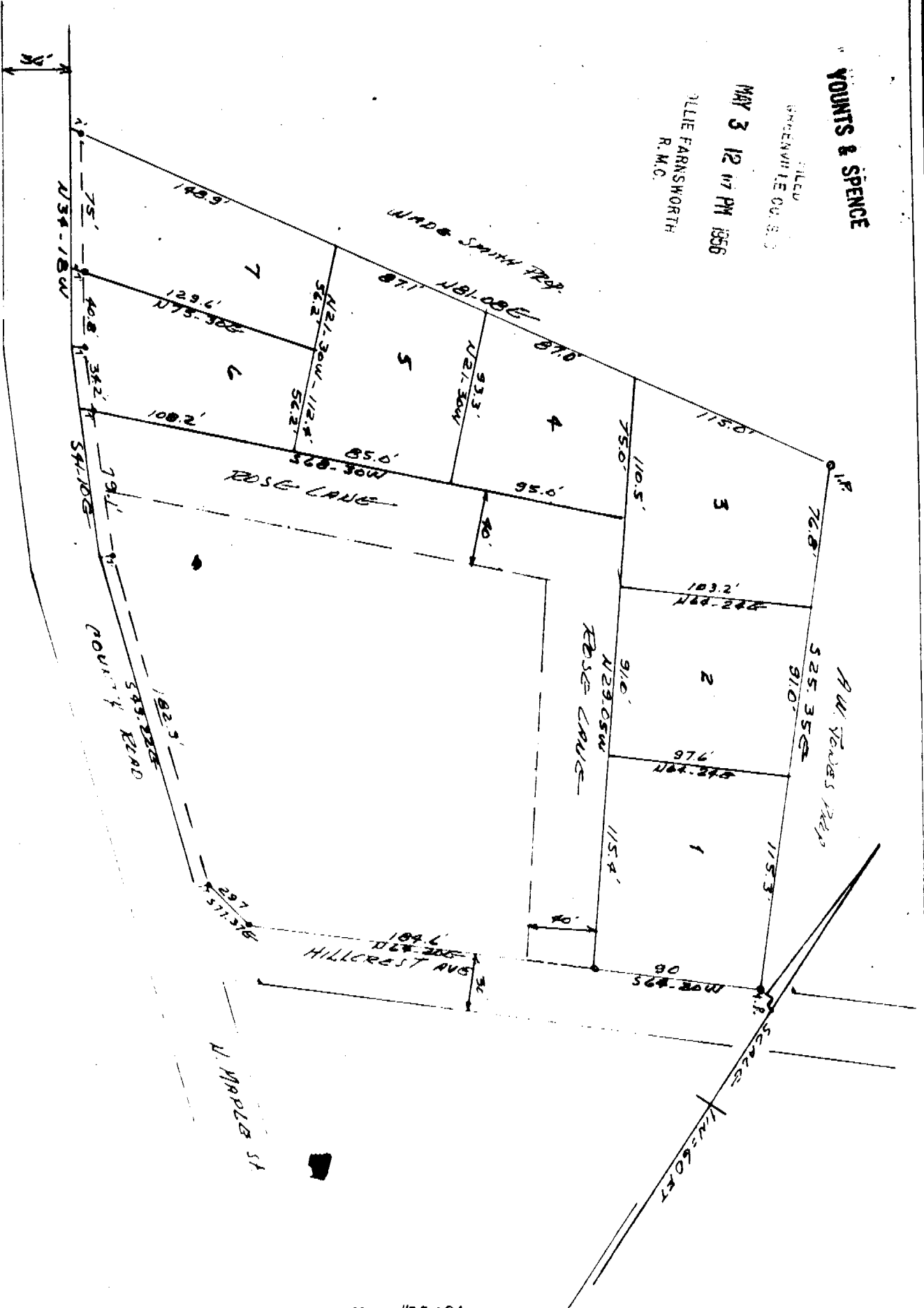

PROPERTY OF
FOR S. HOOPER
EDGE OF TOWN OF SIMPSONVILLE, S.C.
GREENVILLE COUNTY

Surveyed by
LEWIS C. GODSON, REG. L.S.
APRIL 28, 1956 - LAWRENCE, S.C.