

Scale 1 inch = 100 feet

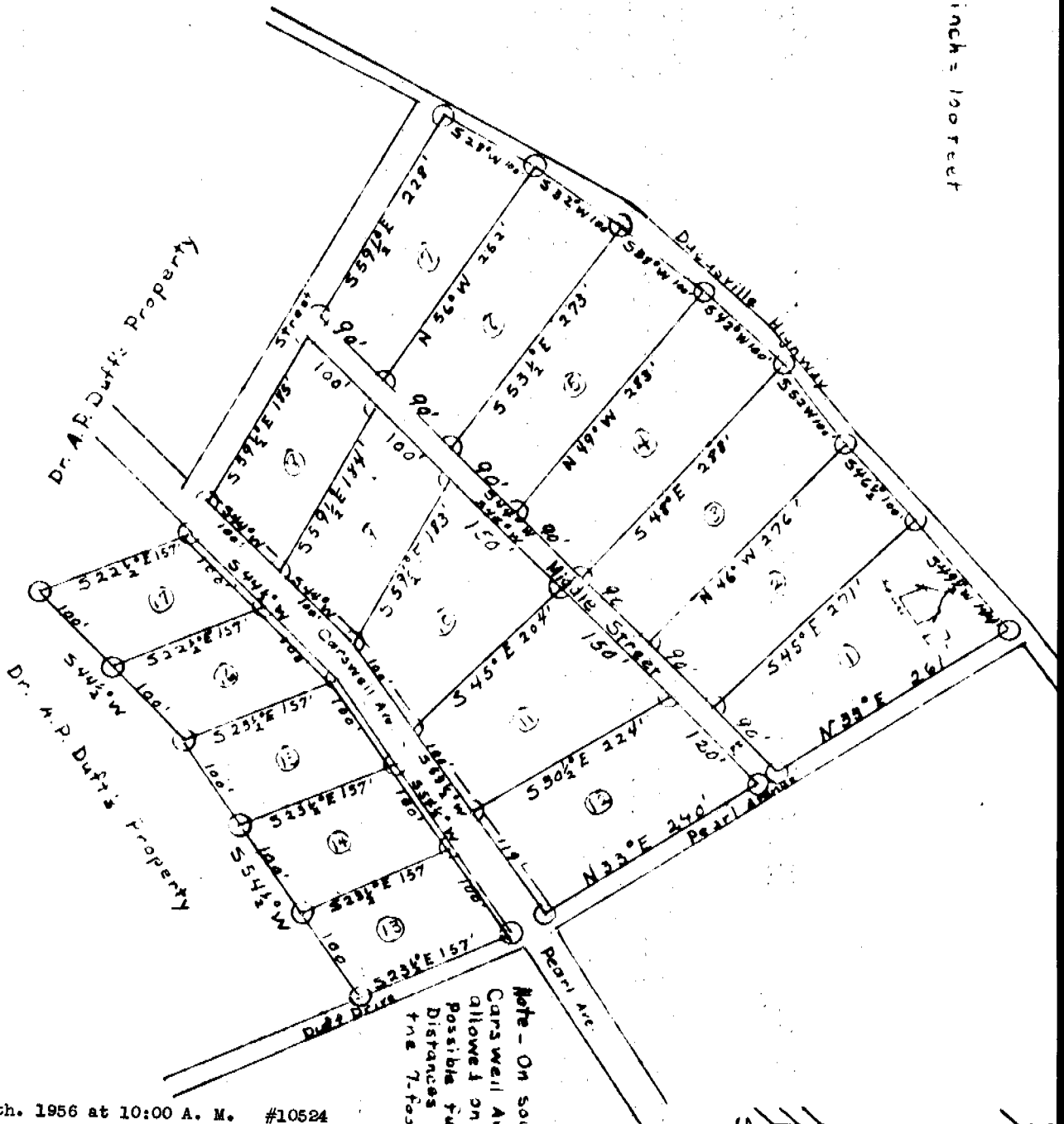

I surveyed and subdivided into lots the property represented  
 on this plat for Dr. A.P. Duft, of April 2, 1956.

Dean C. Edens, Reg. L.S. 1573

State of South Carolina  
 County of Greenville  
 Bates Township  
 Town limits of Minnetta

Recorded April 24th. 1956 at 10:00 A. M. #10524

Note - On southeast Pearl and Carwell Avenues 7 feet is allowed on either side for possible future expansion. Distances given here include the 7-foot allowance.



EE-404