

REF. PLAT OF THE PROPERTY OF ELIZABETH M. TOONEY  
 FILED IN PL. BK. "II", PG. 156  
 DEED BK. 536, PG. 292

FF 379

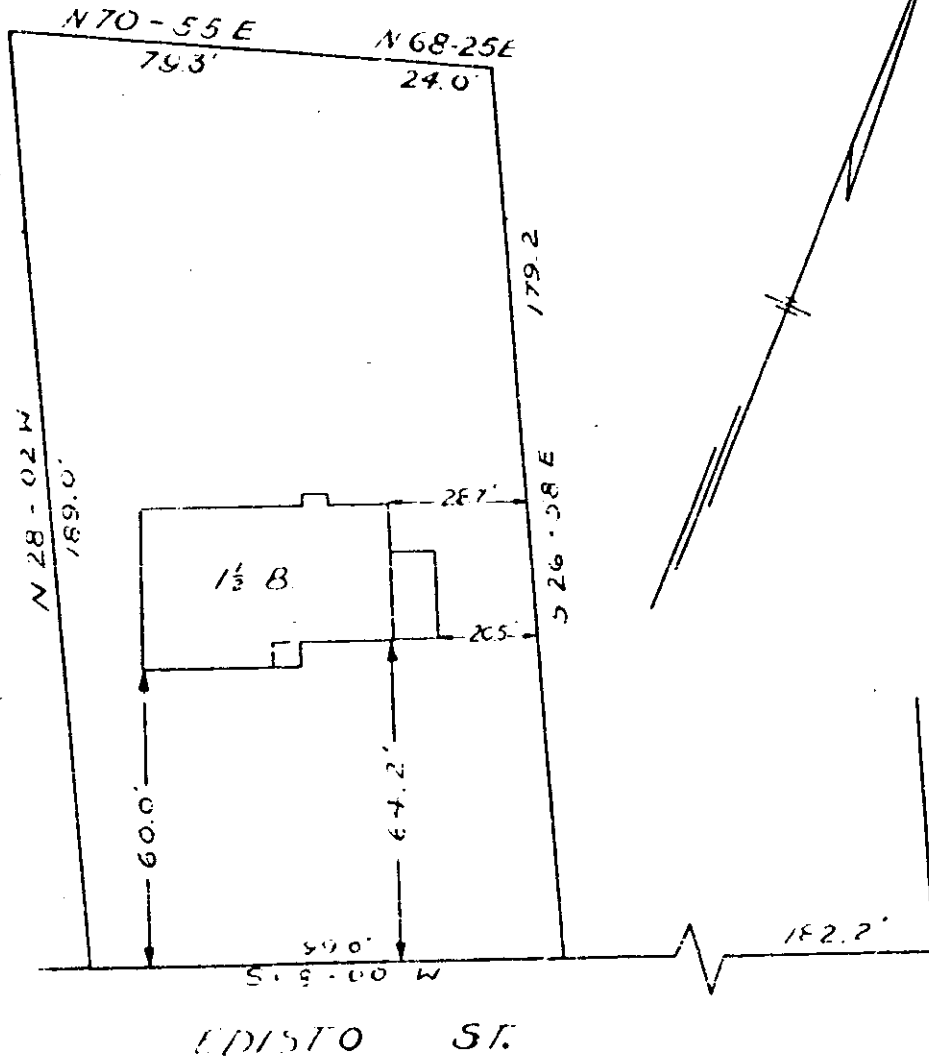

PROPERTY OF  
 WILLIAM T. STONE  
 and  
 ELIZABETH C. STONE  
 GREENVILLE, SC

SCALE 1"=40' 28 FEB. 1956

This is to certify that on the 28th day of February, 1956, I surveyed the property shown on this plat; and that the property lines, walls and buildings are as shown hereon; that the buildings located on said lot do not encroach or project on adjacent streets or property; and that no adjacent walls or buildings encroach or project on this lot; and that there are no utility lines crossing this property except as shown.

MAR 1 - 1956

*Joseph S. Stone*  
 Registered Engineer No. 962

PIEDMONT ENGINEERING SERVICE  
 GREENVILLE, S C

FF 379 Recorded March 1st 1956 at 4:26 P.M. 45528

APR 1 4 11 1956  
 P. M. C.



FF 161