

372

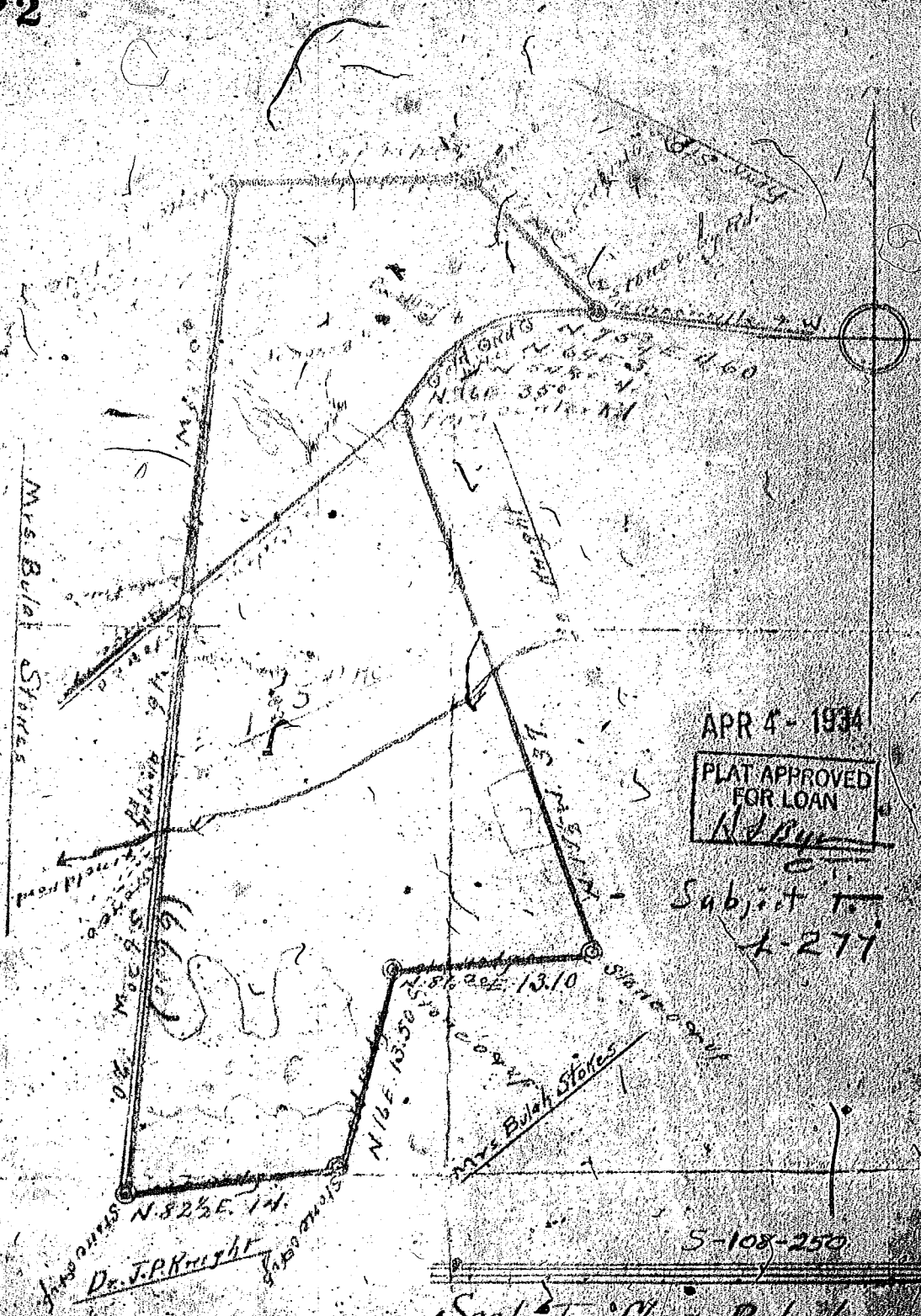

APR 4 - 1934

PLAT APPROVED  
FOR LOAN  
*N. B. ...*

Subject to  
A-277

5-108-250

Scale Ten Chains Per Inch

STATE of SOUTH CAROLINA  
GREENVILLE COUNTY

By request of Mrs. Anna H. Tripp I have surveyed above place for Mrs. Anna H. Tripp near Augusta Greenville Parcment near Chandler School.  
Feb 13th 1934

*W. M. ...*

