

JUN 16 9 52 AM 1955

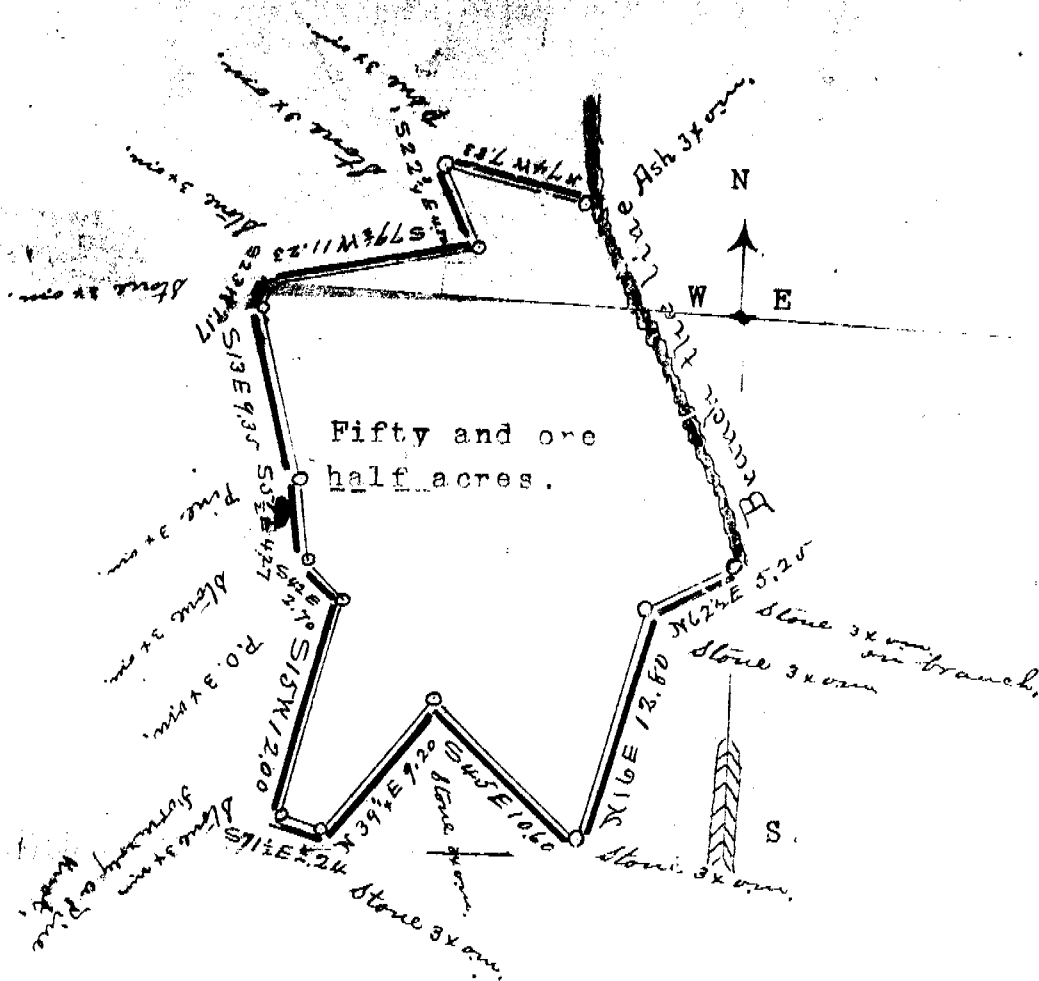

Scale of ten chains per inch.

State of South Carolina,
County of Greenville.

By request of Mr. G. H. Rose, I have this day re surveyed for him a tract of land lying in the County and State aforesaid, in Butler township and on the branch waters of Brushy creek, adjoining lands of James Ward, J. S. Jones, John Ross and others; and contains fifty and one half acres and is represented by the above plat.

Surveyed 14th, day of March, A. D. 1900.

Jno. M. Cureton,
Surveyor.

Recorded June 16th. 1955 at
9:52 A. M. #15442

15442
JUN 16 1955

FF-305