

GREENVILLE CO. S. C.

APR 18 10 00 AM 1955

OLLIE FARNSWORTH  
R.M.C.

APR 18 1955

9782

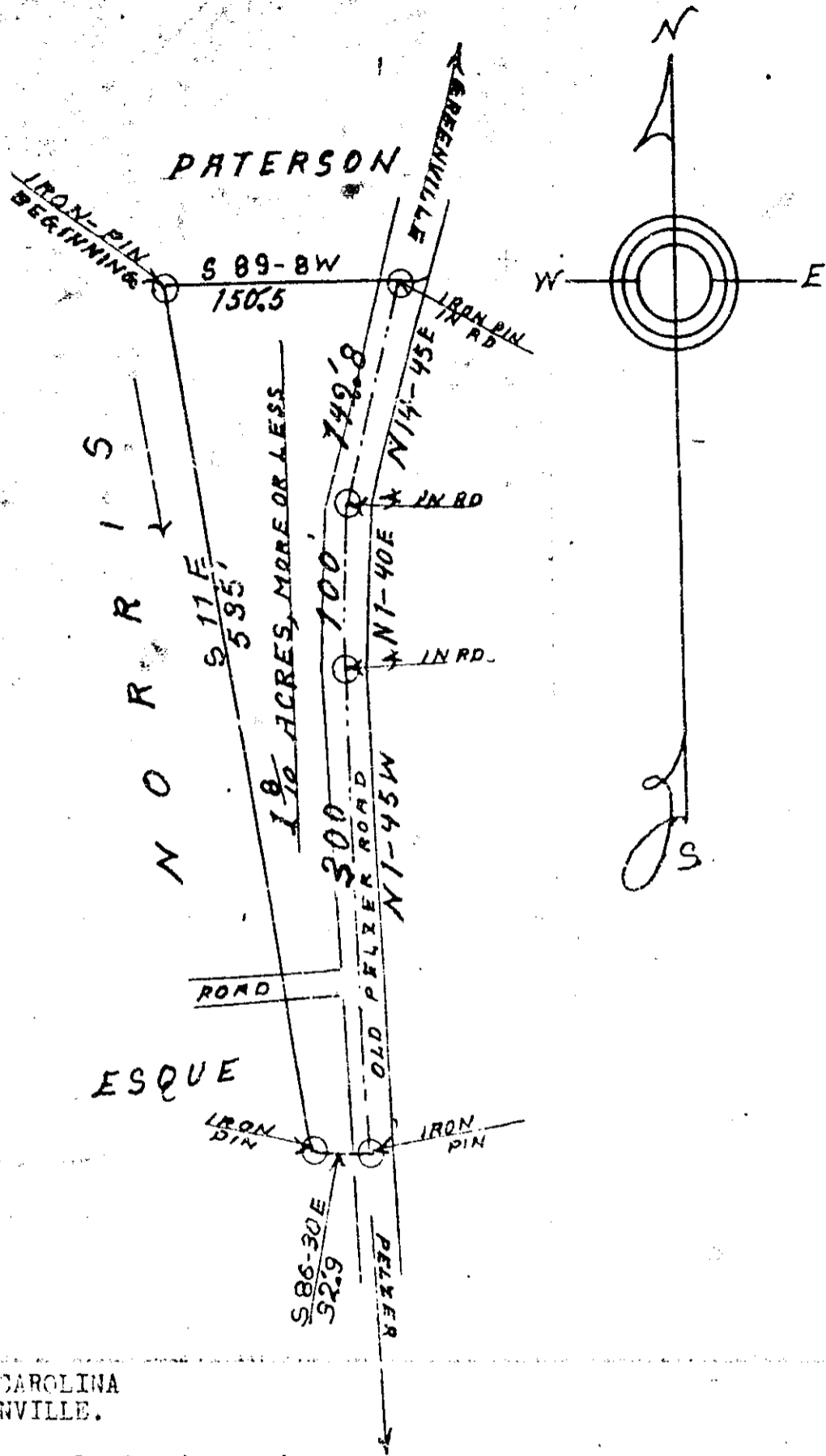

STATE OF SOUTH CAROLINA  
COUNTY OF GREENVILLE.

Scale: One inch equals One hundred feet.

This plat represents the survey of a piece, parcel or lot of land having, To wit, the bearings, distances, bounds and an AREA of ONE-  
---&--- 6/10 ths ACRES, more or less.

It is the west portion of the identical land conveyed to I. A. Frank T. Young by Rose W. Goodwin, said conveyance being recorded in the R.M.C. for Greenville County, S.C. in Vol. 302, at Page 50, under Date Nov. 16, 1946.

Surveyed Mar. 22nd, 1955 By-

*J. H. Pickens*

Recorded April 18th. 1955 at 10:00 A. M. #9782