

7412
MAP 83-1055

PROPERTY OF L. W. JONES ESTATE

PLAT NO. 2

CHICK SPRINGS TOWNSHIP GREENVILLE COUNTY
SOUTH CAROLINA

SCALE: 1" = 200 FEET MAY 24 1951

SURVEYED MAY 15-16 1951

H. S. BROCKMAN, REG SURVEYOR
GREER, S. C. - NO. 959

PLAT AMENDED SHOWING
SUBDIVISION SEPT. 5. 1951.
H. S. BROCKMAN, REG SURVEYOR.

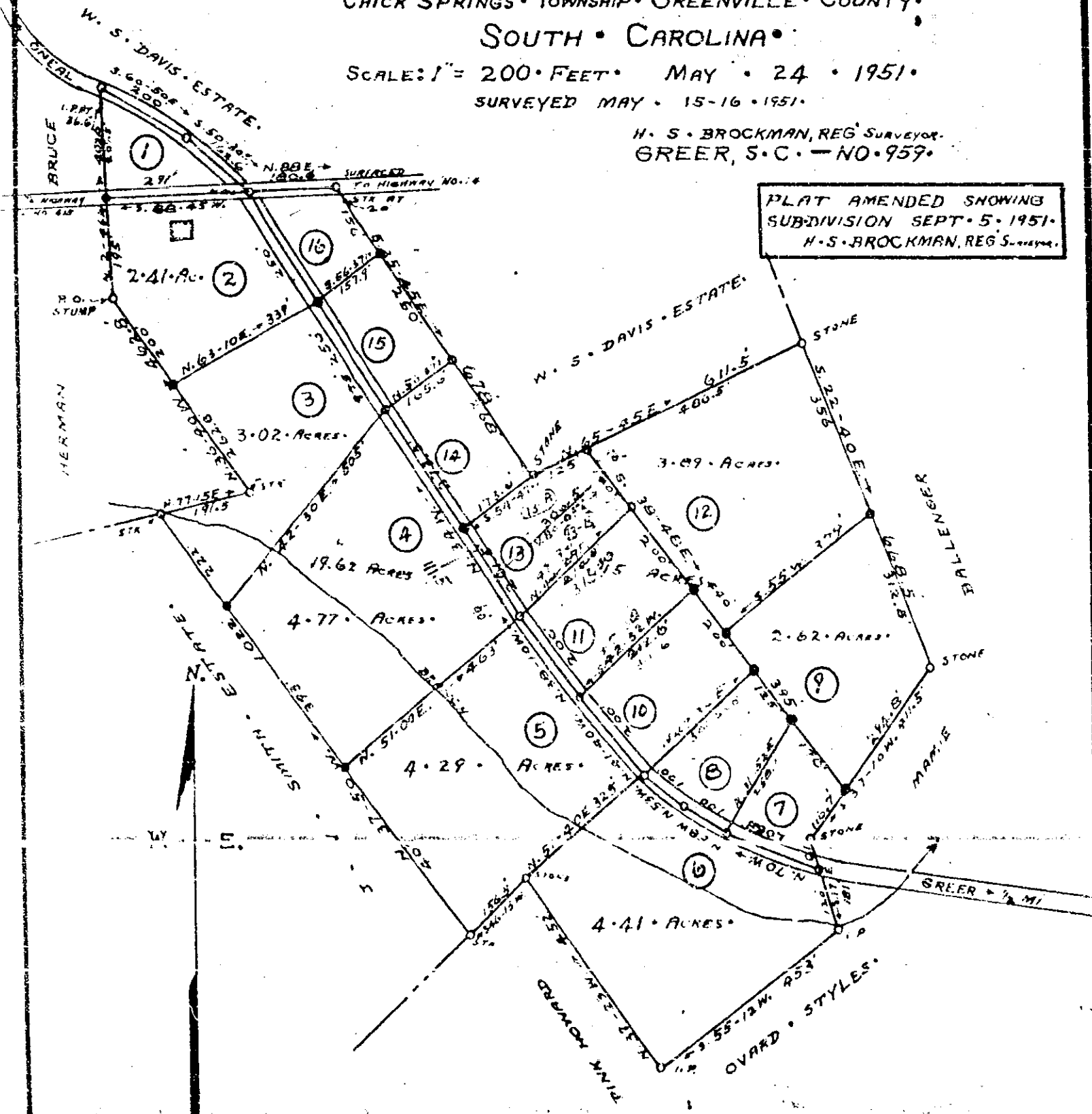

Recorded March 23rd. 1955 at 11:55 A. M. #7442