

REF: MAP OF NORTH ACRES
FILED IN PLAT BK 'EE' P. 12-13

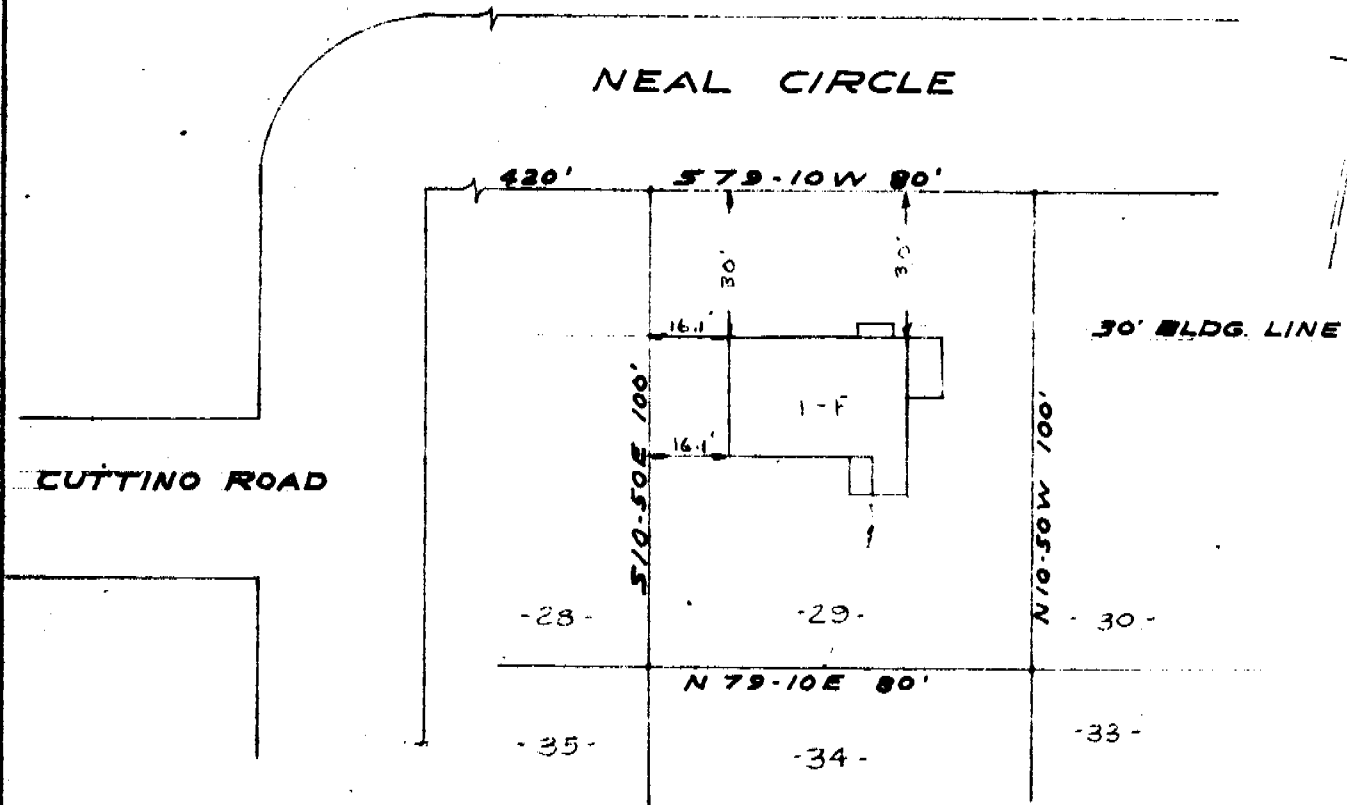

PROPERTY OF
ALBERT DENNIS MAULDIN
NEAR GREENVILLE S.C.
SCALE 1/4" = 40 FT 27 JAN 1955

This is to certify that on the 27th day of January, 1955, I surveyed the property shown on this plat and that the property lines, walls and buildings are as shown hereon; that the buildings located on said lot do not encroach or project on adjacent streets or property; and that no adjacent buildings or walls encroach or project on said property.

FILED
GREENVILLE CO. S.

MAR 10 1 40 PM 1955

OLLIE FARNSWORTH
R. M.C.

MAR 10 1955

6269

Douglas Leach
Reg. Engineer No. 962

PIEDMONT ENGINEERING SERVICE
GREENVILLE, S. C.

Recorded March 10th. 1955 at 1:40 P. M. #6269