

**YOUNTS & SPENCE**

MRS MARY E. LEAKE PROP.

FILED GREENVILLE CO. S.

FEB 16 2 43 PM 1955

OLLIE FARNSWORTH R. M. C.

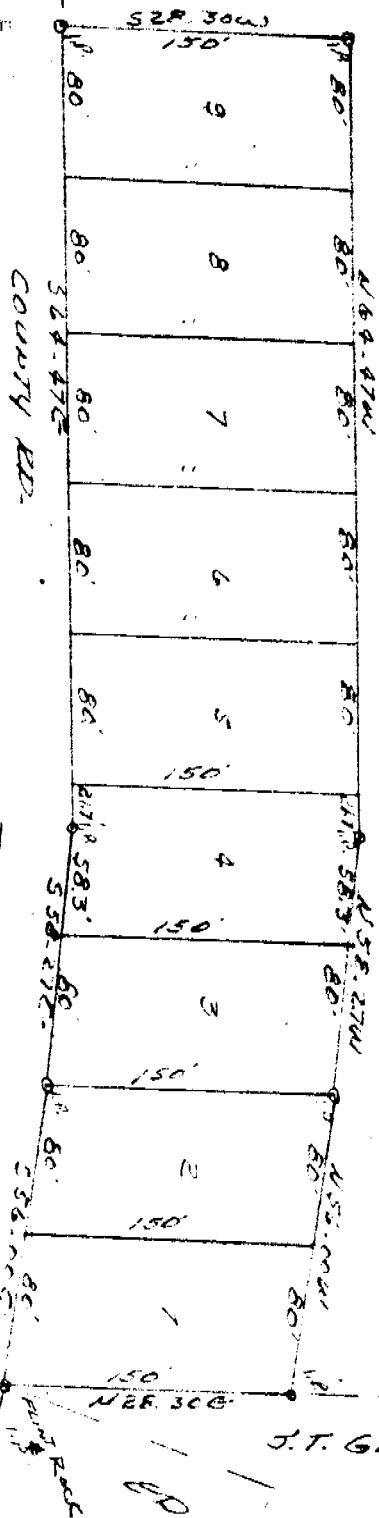

PROPERTY OF  
MRS MARY E. LEAKE  
NEAR FOUNTAIN TWP. S.C.  
GREENVILLE COUNTY - SEACRE HWY - 100 FT.

SUBVISED BY  
LEWIS C. GOODEN - REC. L.S.  
AT 27, 1954 - KIRKWOOD, S.C.

FEB 16 1955

4296