

(20)

(19)

(18)

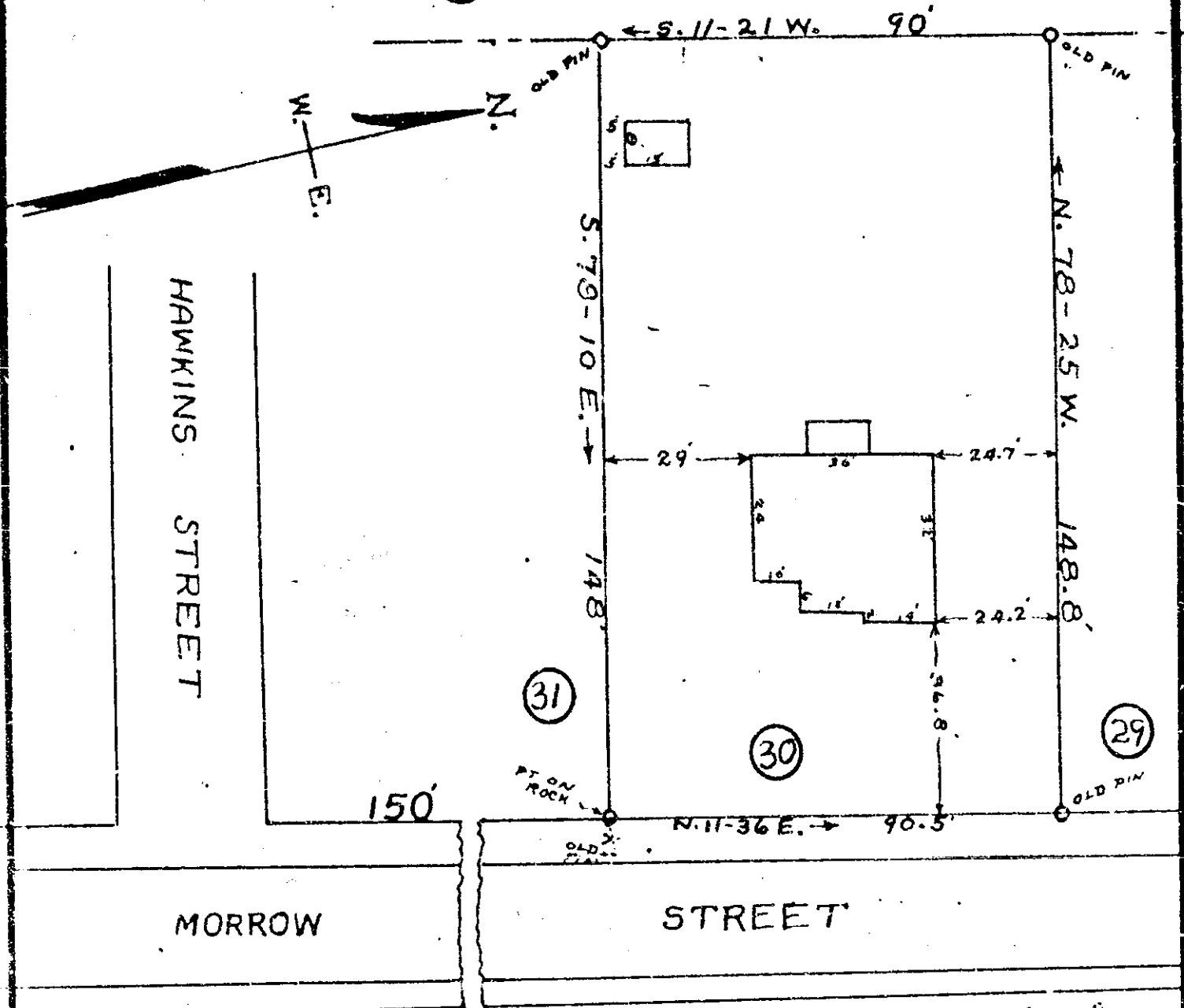

PROPERTY OF

**R • C • BURRELL •**

LOCATED IN GREER

CHICK SPRINGS • TOWNSHIP • GREENVILLE • COUNTY

SOUTH • CAROLINA •

SCALE: 1" = 30 FEET • JANUARY • 31 • 1955 •

This is to certify that on January 27th 1955 I surveyed the property shown on this plat, and the same is correct, being known as lot No. 30 on Plat of Property of Morrow Heights, F. D. Dobson Estate owner, recorded in Plat Book I at page 120 office of R. M. C. for Greenville County, South Carolina, and that the property lines, walls and buildings shown thereon on said lot do not encroach or project on adjacent street or property, and that no adjacent buildings or walls encroach or project on said premises.

*H. S. Brockman*  
 Registered Surveyor in S.C. - No. 959

GREENVILLE CO. S.C.  
 FEB 3 11 21 AM 1955  
 CLIFF FARMER, JR.  
 REC'D

3015  
 FEB 3 1955

Recorded February 3rd, 1955 at 11:20 A. M. #3015

FF-266

Picture 100