

County of Greenville

Date of Plat Dec. 1, 1954

This Lot Purchased by Kharlin Duncan, this date.

Acreage Lot

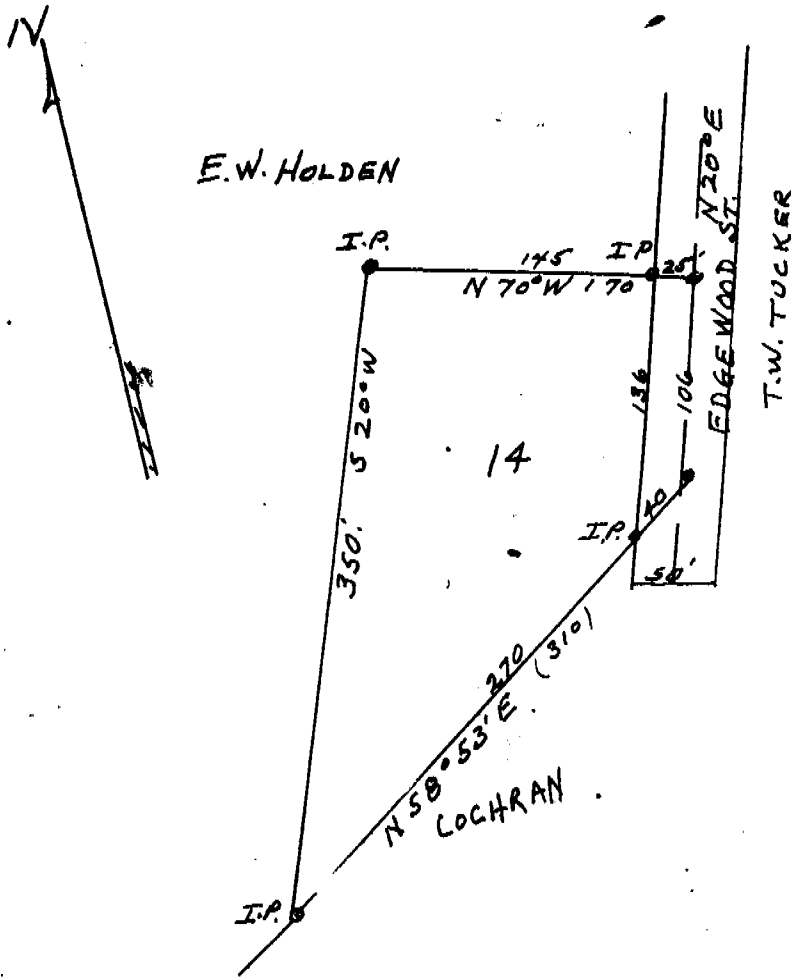

FILED
 GREENVILLE CO. S. C.
 DEC 6 9 51 AM 1954
 OLLIE FARNSWORTH
 R. M. C.

This Plat made at the request of:

Eddie W. Holden

Location of Property:

1/2 Mile West of
Welcome School
Greenville, S.C.

Scale: One Inch Equals 100 Feet.

Recorded December 6th. 1954 at 9:51 A. M. #27860

JAMES A. STEVENSON, LS - NO. 363
Clemson, South Carolina