

This is to certify that on the 8th day of December I surveyed the property shown on this plat, being known as the corner lot, North of West Arlington Ave. and East of North Ave. and that the property lines, walls and buildings located on said lot do not encroach or project on adjacent streets or property; and that no adjacent buildings or walls encroach or project on said premises.

Robert S. Jordan
 Reg. Surveyor

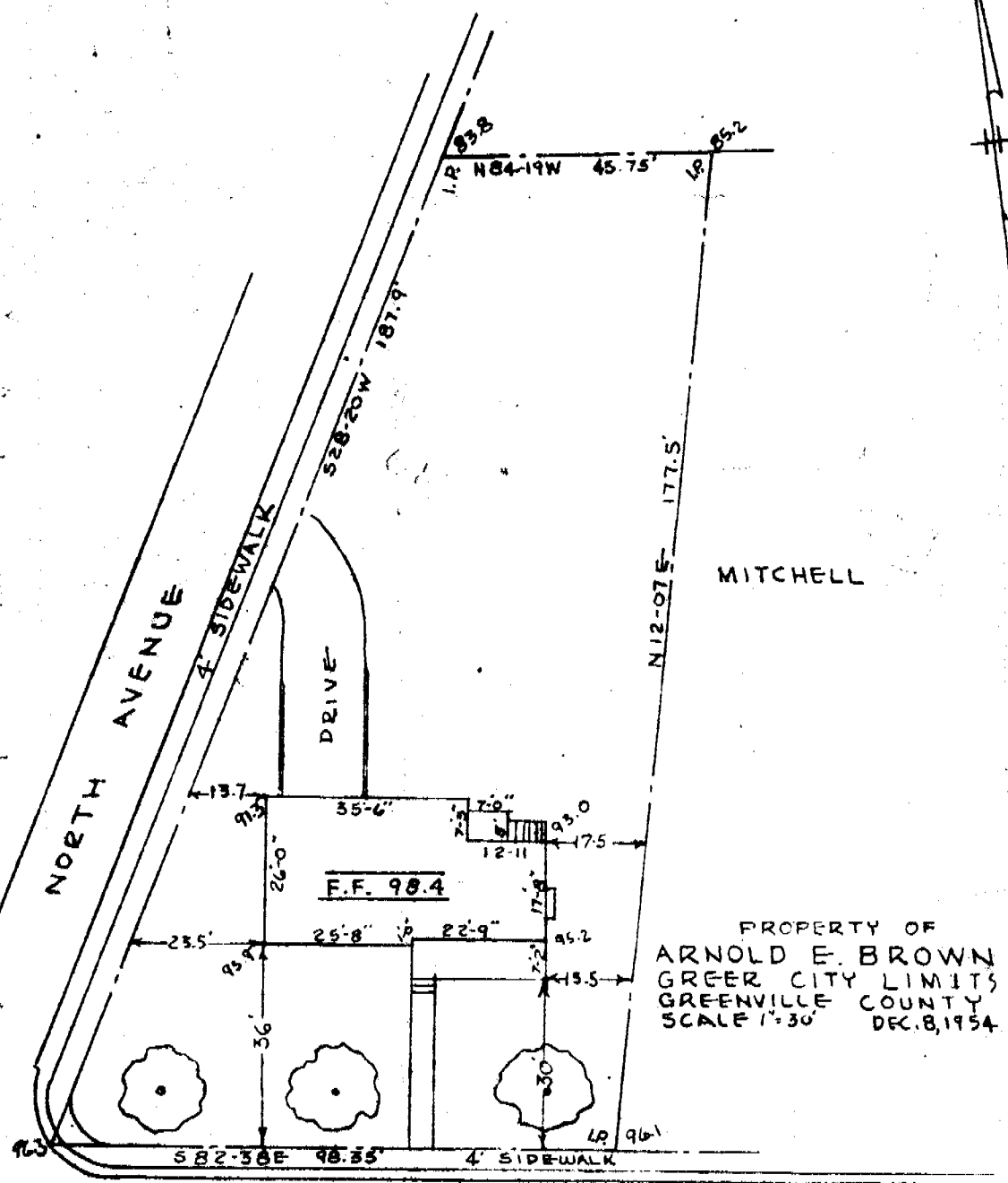

97.2 WEST ARLINGTON AVENUE 96.0

28396

Recorded December 10th. 1954 at 2:44 P. M. #28396