

JOE T. WINGO

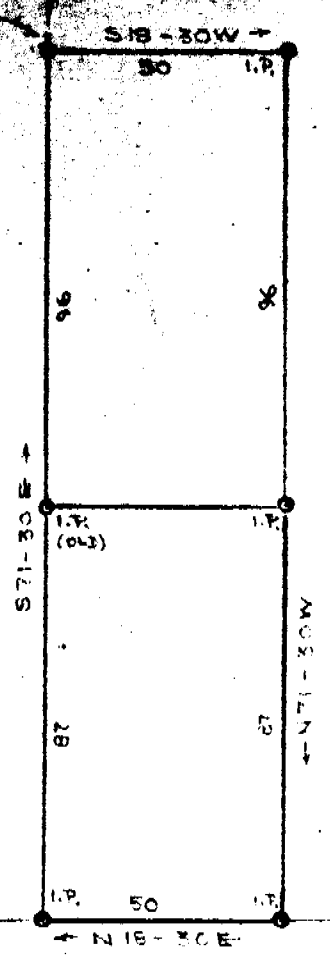

SMITH

C. S. KENNEDY

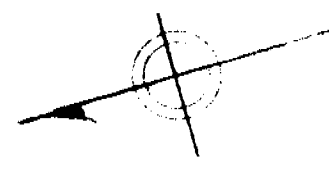

PERRY AVE.

LAWTON AVE.

MALINDA A. HUNNICUTT

REGISTERED E. C. S.

STATE OF ALA. 2713-97

This is to certify that on the 19 day of July 1954
 I surveyed the property shown on this plat and that the property
 lines, walls and buildings located on said lot do not encroach or
 project on adjacent streets or property and that no additional
 buildings or walls encroach or project on said property.

[Signature]
 REG. ENGINEER NO. 1144 S. C.

105
 21st

105
 21st

Recorded August 3rd. 1954 at 1:07 P. M. #17173

STATE OF ALA.
 REGISTERED ENGINEERS
 150 N. 10th St., Montgomery, Ala.