

32410

Mr. Ralph Drake called & said this plat did not have to be approved.

Iron pipe at all corners.

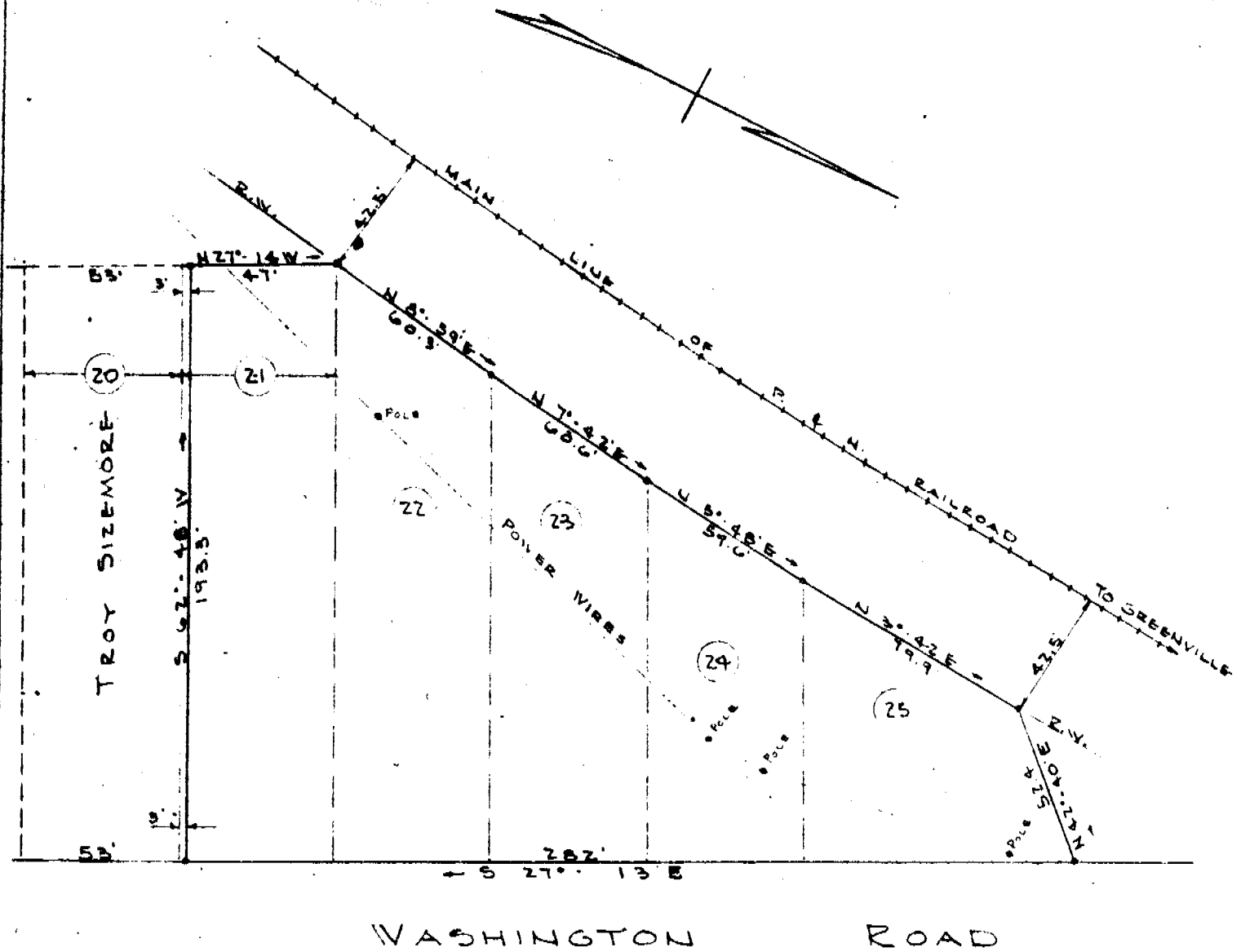

Property of: _____

CHARLES H. LAWTON, Trustee for
Carol Ann Lawton, Charles H. Lawton, Jr.
Eleanor I. Lawton.

Located in Greenville County near the
CITY OF GREENVILLE, S.C.

Scale: 1" = 50' Date: March 12, 1954

Pickell & Pickell, Engineers
Greenville, S.C.

MAR 22 1954

6538

Recorded March 22nd. 1954 at 11:00 A. M. #6538