

ASHLEY AVE.

10FT. SCREEN

IP - S37-40W 651 IP
15FT. Utility Easement

LOT NO. 5

LOT NO. 6

50-55W 134

NO-55E 137.7

LOT NO. 4

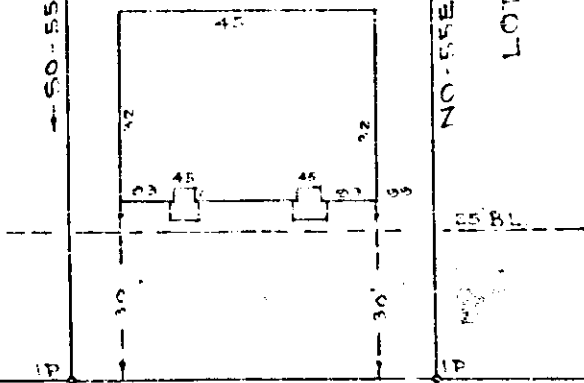

McNEILL COURT

WILTON ST.

PROPERTY OF
Clinton C. Weaver
~~McNEILL~~

GREENVILLE S. C.

Scale 1"=30' ~~MAR~~ 1953
July,

This is to certify that on the 3rd day of March, 1953, I surveyed the property shown on this plat; being known as Lot No. 5 on plat of Wilton Oaks, Recorded in Plat Book BB page 49 Office of R. M. C. Greenville Co., S. C.; and that the property lines, wells and buildings are as shown hereon; that the buildings located on said lot do not encroach or project on adjacent streets or property; and that no adjacent buildings or wells encroach or project on said premises.

R. W. Dalton

Registered.

JUL 14 4 21 PM 1953
OLIE FARNSWORTH
R. M. C.
GREENVILLE

Recorded July 14th. 1953 at
4:21 P. M. #15740

JUL 14 1953 15740