

SMITH ST  
 FORMERLY ZET  
 NEAR GREENVILLE  
 SCALE: 1" = 100'  
 J. MAC RICHARDSON

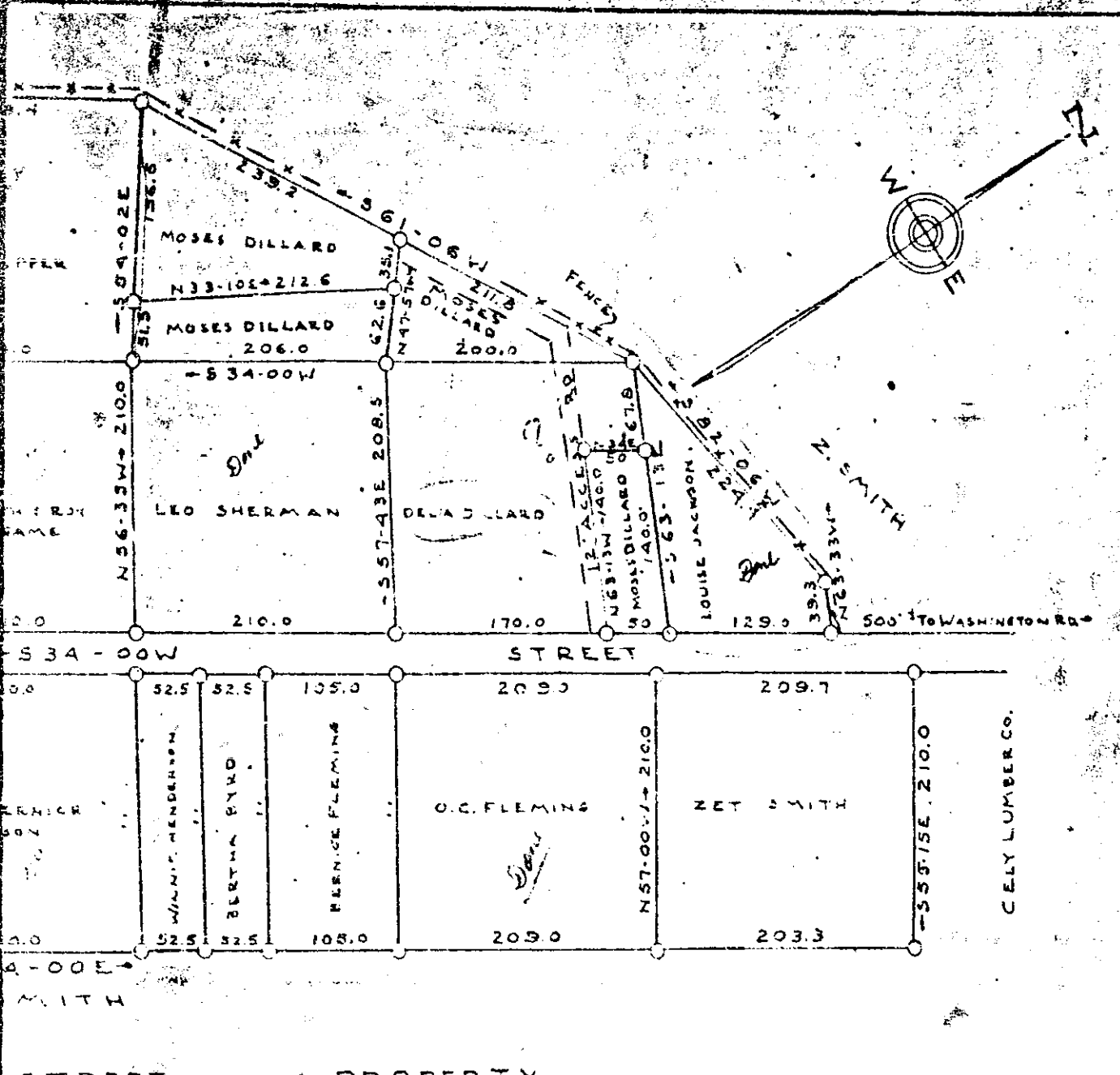

STREET PROPERTY  
 ZET SMITH LAND  
 NEAR GREENVILLE S.C.  
 NOT SUBJECT TO REGULATIONS GOVERNING NEW SUBDIVISIONS.  
 APRIL 1951  
 J. MAC RICHARDSON R.L.S. No. 598

Charles M. Trost  
 CHARLES M. TROST  
 CITY PLANNING & ZONING CONSULTANT  
 FEB 9 1953

SURVEYED FROM EXISTING RECOGNIZED CORNERS AND FROM  
 DEED TO THE VARIOUS PROPERTY OWNERS  
 Recorded February 19th, 1953 at 12:20 P. M. #3949

IRON PINS AT ALL CORNERS