

PROPERTY OF
J. L. & FLORIDE J. CRAFT
 LOCATED IN NEW CITY LIMITS OF GREER
 CHICK SPRINGS TOWNSHIP GREENVILLE COUNTY
 SOUTH CAROLINA

SCALE: 1" = 40 FEET FEBRUARY 9 1953

This is to certify that on February 8th I surveyed the property shown on this plat, and the same is correct, being known as lots 15 and 16 of PLAT OF PROPERTY OF HARRY F. SMITH, recorded in Plat Book _____ at page _____, office of R. H. C. for Greenville County, South Carolina, and that the property lines, walls and buildings shown thereon on said lot do not encroach or project on adjacent street or property, and that no adjacent buildings or walls overroath or project on said premises.

H. S. Baberman
 Registered Professional Surveyor
 Greenville, S. C.

PINE STREET

VANDIVENTER DRIVE

FEB 13 1953
 3416

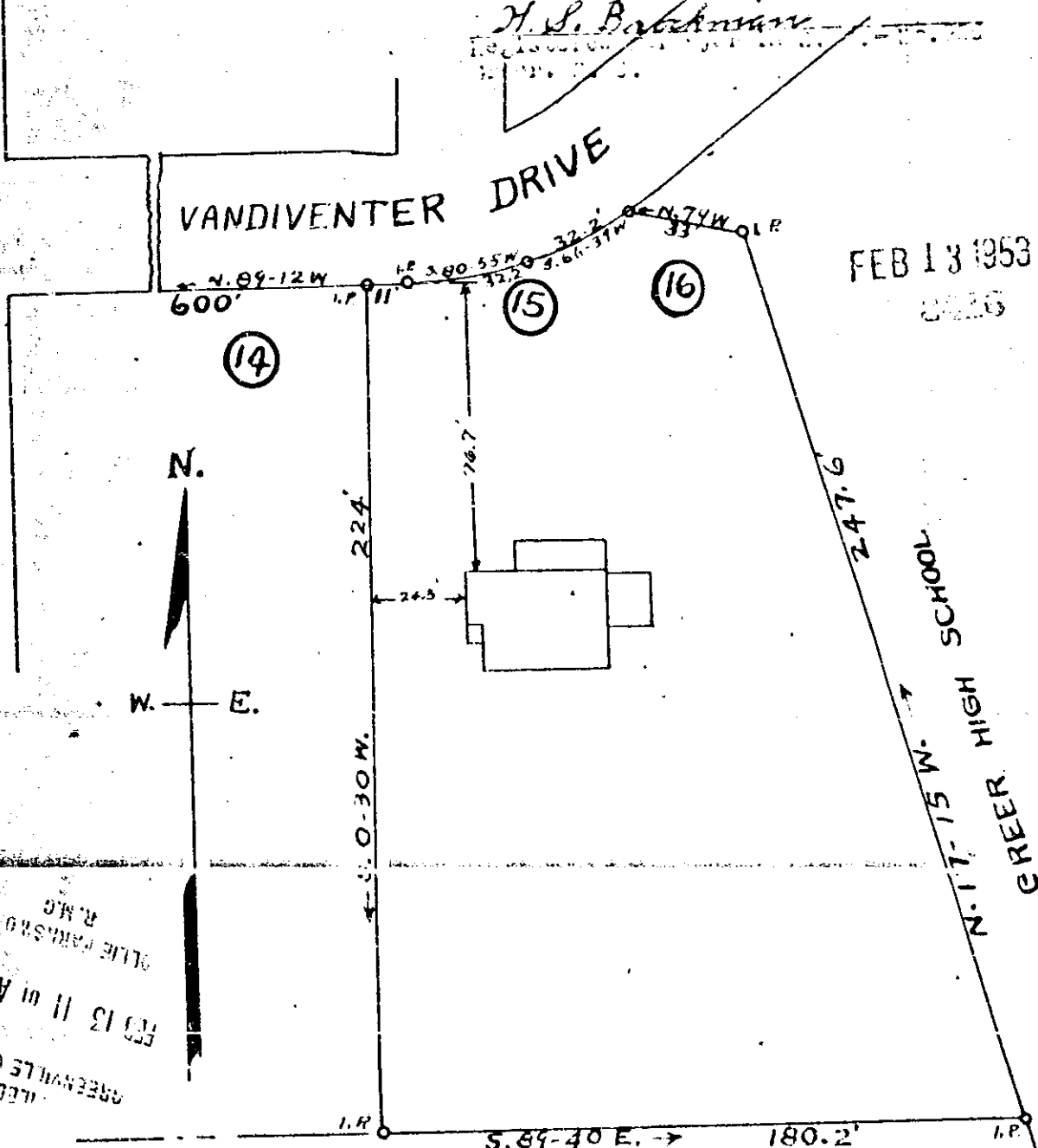

GREENVILLE COUNTY
 FEB 13 11 01 AM 1953
 CLAIR PARKS & CO. INC.

MOUNTAIN VIEW CEMETERY

Recorded February 13th 1953 #3416