

ELIZABETH DR.

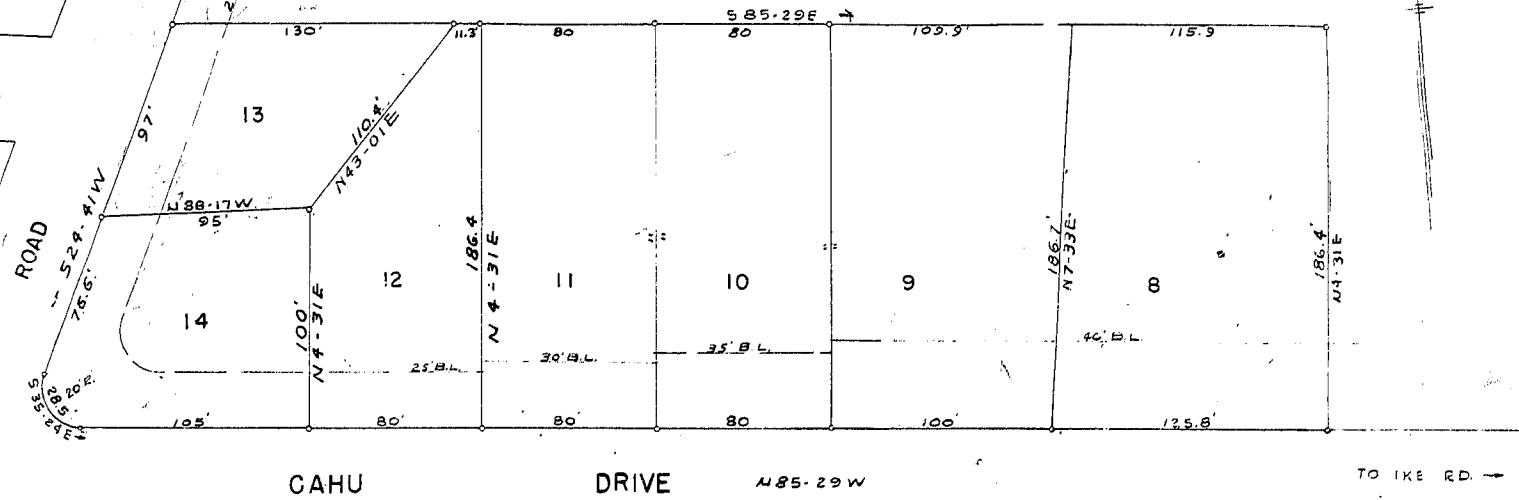

CAHU DRIVE N 85-29 W

TO IKE RD. →

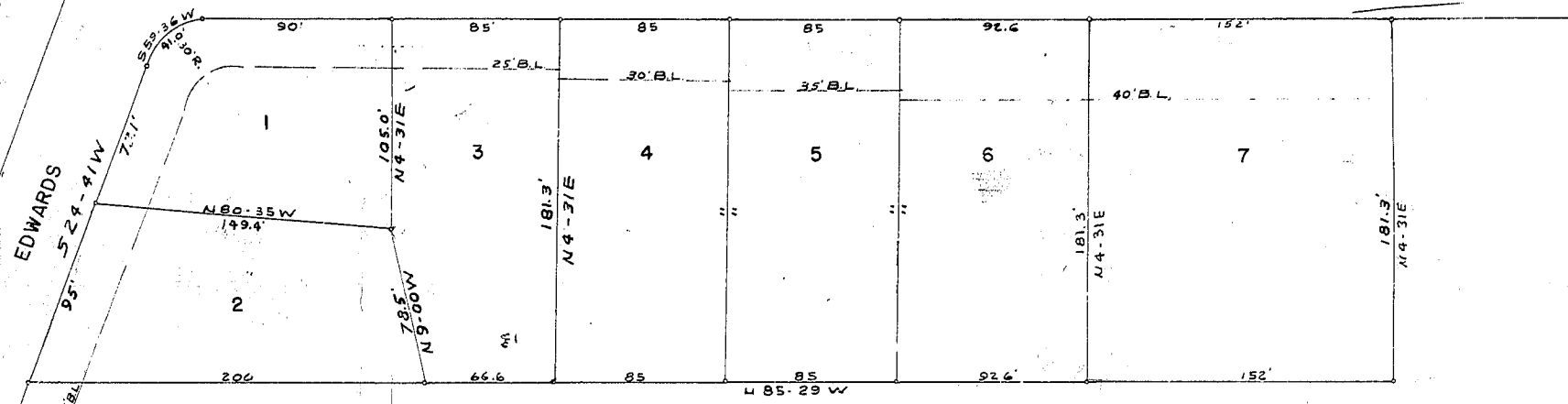

PLAT OF  
PROPERTY OF  
**HUGHES & CALE**  
NEAR GREENVILLE, S. C.

SCALE 1 in. = 50 ft. APRIL, 1955

OCT 3 - 1955

25781

I hereby certify that I am owner of the property shown above and approve of the subdivisions shown.

*Luzon Cole*

55 HOLMES DRIVE  
GREENVILLE, S. C.

FINAL PLAN APPROVED  
GREENVILLE CITY PLANNING & ZONING COMMISSION  
DATE 10-3-55 BY *Henry H. Koger*  
SECRETARY OF COMMISSION

PIEDMONT ENGINEERING SERVICE  
GREENVILLE, S. C.

EE-128