

NOTE:
 (A) - RESIDENCES BUILT ON THESE LOTS SHALL FACE STREET INTERSECTION. IRON PINS AT ALL CORNERS
 THERE IS A 5' DRAINAGE & UTILITY EASEMENT ALONG ALL SIDE AND REAR LOT LINES.

BAD COPY

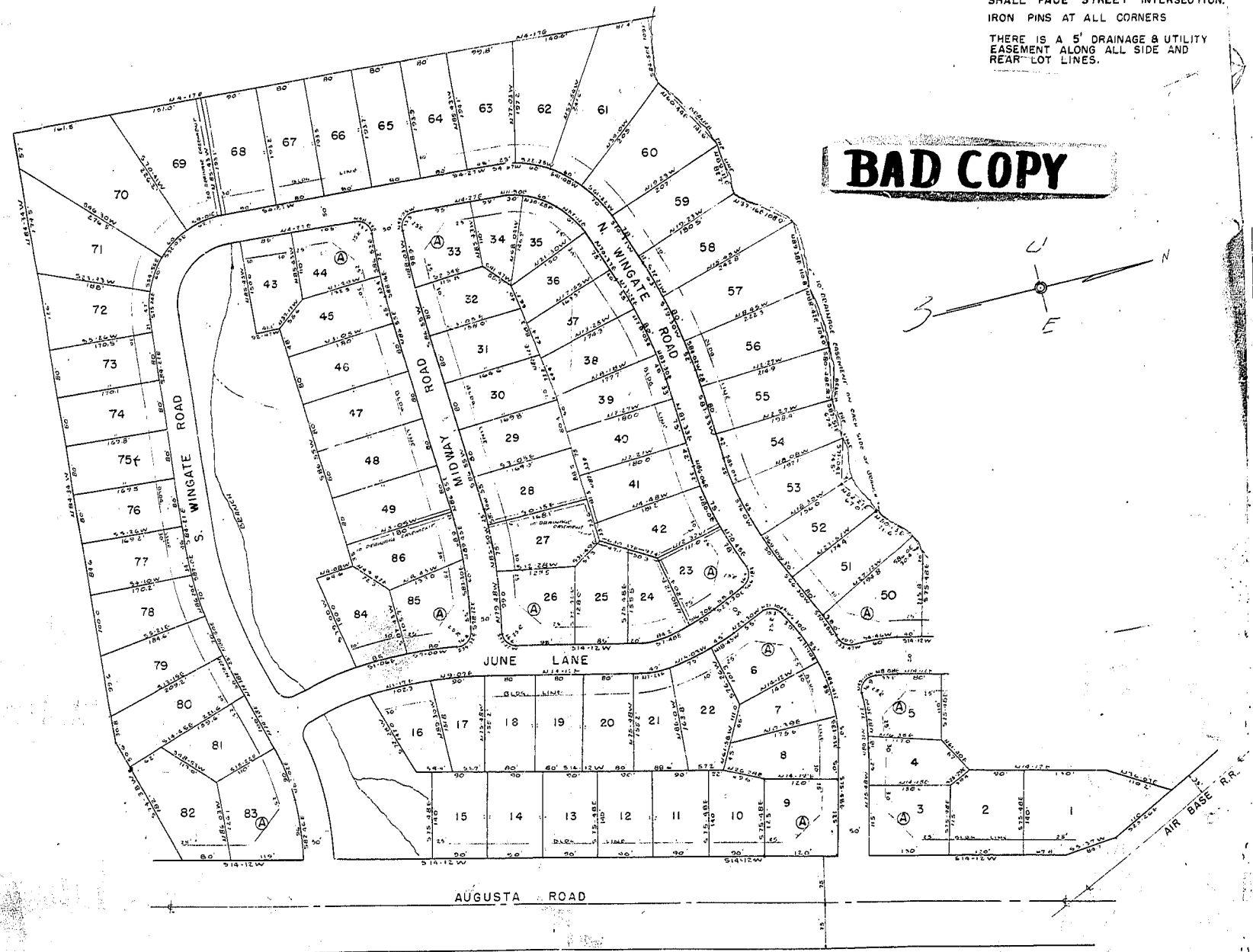
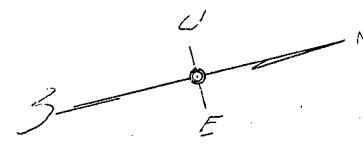

This plat was filed in the office of the Register of Deeds for Greenville County, S.C. on the 21st day of December, 1955.

PLAT OF SECTION No. 2
PECAN TERRACE

NEAR GREENVILLE, S.C.
 Scale 1 in = 100ft. Nov. 1955

PIEDMONT ENGINEERING SERVICE
 GREENVILLE, S.C.

FINAL PLAN APPROVED
 GREENVILLE CITY PLANNING & ZONING COMMISSION
 DATE 11-21-55 BY *James H. Ruler*
 SECRETARY OF COMMISSION

I hereby certify I am owner of the property shown above and do approve the subdivision thereof.
J. E. Mann
 LAWYERS BLDG.
 GREENVILLE, S.C.

FILED
 GREENVILLE CO., S.C.
 DEC 21 3 34 PM 1955
 BILLIE FARNSWORTH
 R.M.C.

DEC 21 1955
 12812

108