

MRS. LOU HENDRIX

CURVEDATA AT E
 P.I. No. 1
 $\Delta=9.50$ $D=20^{\circ}00'$
 $T=24.67$ $E=1.06$

P.I. No. 2
 $\Delta=9.00$ $D=15^{\circ}00'$
 $T=30.1$ $E=2.00$

P.I. No. 3
 $\Delta=1.23$ $D=4^{\circ}00'$
 $T=17.37$ $E=0.11$

P.I. No. 4
 $\Delta=33.26$ $D=100^{\circ}00'$
 $T=19.58$ $E=2.5$

P.I. No. 5
 $\Delta=29.38$ $D=100^{\circ}00'$
 $T=16.2$ $E=1.97$

BAD COPY

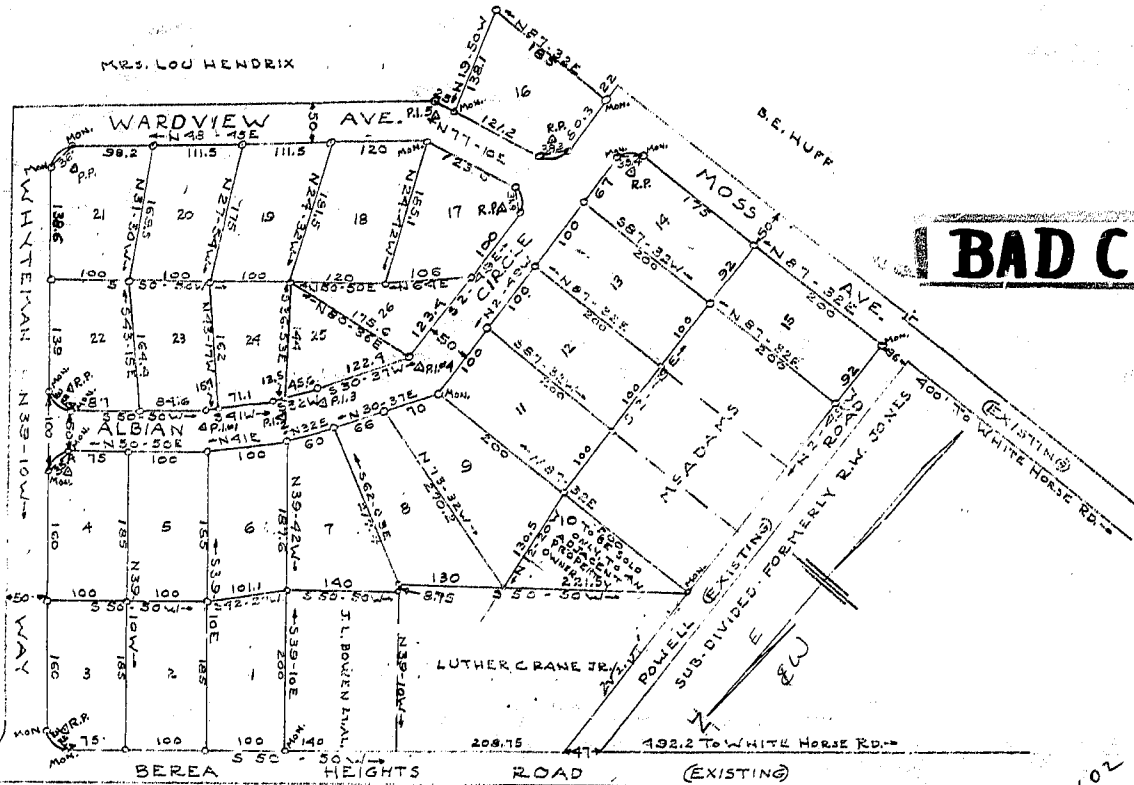
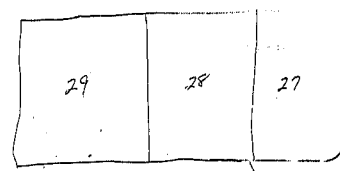

FINAL PLAT
 BERA HEIGHTS ADDITION
 PROPERTY OF R.W. JONES
 NEAR GREENVILLE, S.C.
 GREENVILLE COUNTY
 SCALE: 1"=100'
 23 JUNE 1954
 J. MAC RICHARDSON - R.L.S. #398

OCT 9 1954
 23078

NOTE: O MON. INDICATES CONCRETE MONUMENT - IRON PINS AT ALL OTHER CORNERS AND ANGLES
 ALL RADII HAVE 25' TANGENT DISTANCE

LOTS 16 THRU 21 REVISED
 AUG. 23, 1954 - J. MAC RICHARDSON

See return S-102

I Certify that I surveyed the Property Shown Above and that the Lines and Markers are as Shown.
 J. Mac Richardson - R.L.S. #398
 28 June 1954

33078 filed This 9 day of OCT 1954
 And Recorded in Vol. E E Page 89 of VII
 G. D. BROWN, JR.
 Registrar of Deeds Greenville County, S. C.

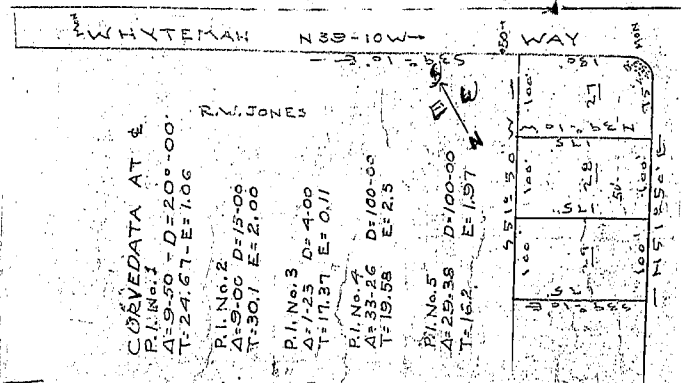

CURVEDATA AT E
 P.I. No. 1
 $\Delta=9.50$ $D=20^{\circ}00'$
 $T=24.67$ $E=1.06$

P.I. No. 2
 $\Delta=9.00$ $D=15^{\circ}00'$
 $T=30.1$ $E=2.00$

P.I. No. 3
 $\Delta=1.23$ $D=4^{\circ}00'$
 $T=17.37$ $E=0.11$

P.I. No. 4
 $\Delta=33.26$ $D=100^{\circ}00'$
 $T=19.58$ $E=2.5$

P.I. No. 5
 $\Delta=29.38$ $D=100^{\circ}00'$
 $T=16.2$ $E=1.97$