

Plat Book - E E - Page 1 C

5485

MAR 2 - 1955

This is to certify that on the 28th day of February 1955 I surveyed the property shown on this plat, being known as lot number 80 on plat of Belle Meade, by Piedmont Engineering Service, dated June 1954 and recorded in Plat Book "GG" at page 67, Office of R. M. C. for Greenville County, South Carolina; and that the property lines, walls and buildings are as shown hereon; and that the walls and buildings located on said lot do not project or encroach on adjacent streets or property; and that no adjacent walls or buildings project or encroach on said premises.

T. C. Adams
 T. C. Adams,
 Reg. Engineer # 307.

FILED
 GREENVILLE CO. S. C.
 MAR 2 9 11 AM 1955
 R. M. C.
 COLLIE FARRISWORTH

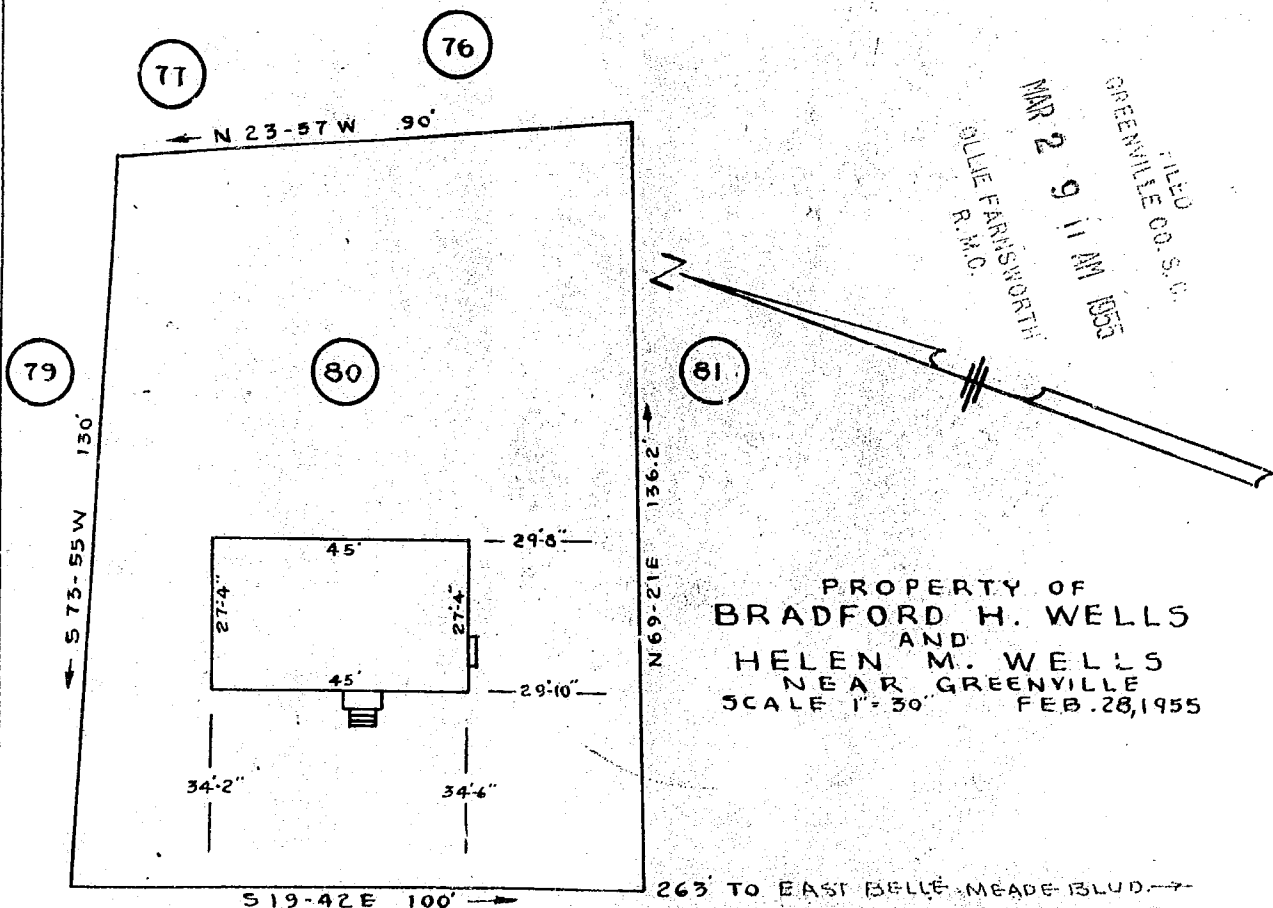

PROPERTY OF
 BRADFORD H. WELLS
 AND
 HELEN M. WELLS
 NEAR GREENVILLE
 SCALE 1" = 30' FEB. 28, 1955

YORK CIRCLE

..... WATER
 T.C. ADAMS C.E. POWER
 IRON PINS AT ALL CORNERS

#5485 - Plat of Belle Meade
 And Recorded in Plat Book E E - 1 C
 Collins
 Register House Comm. and Greenville County, S. C.

EE-1