

Application 160625 - Clarence R. Bright

MAY 2 1953  
ESSE  
2000

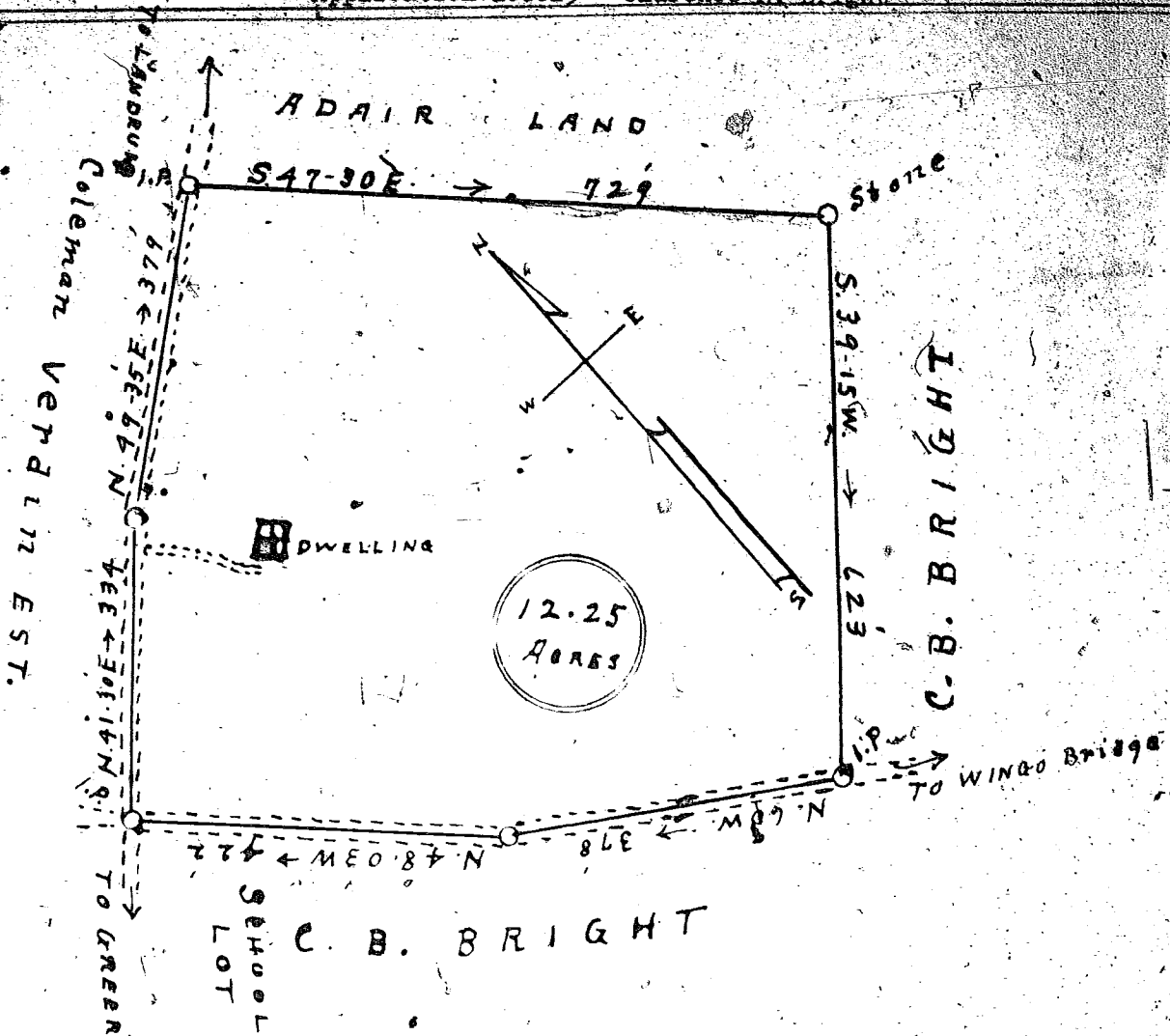

PROPERTY OF  
C. R. BRIGHT.

LOCATION:-

10 MILES NORTH OF GREER, S.C.  
East side of Highway No. 114  
GREENVILLE COUNTY, S.C.

SURVEYED FEBRUARY 25, 1947.  
J. H. ATKINS, SURVEYOR  
CAMROBELLO, S.C.

Scale: 1-in = 200 feet