

29423

MAY 28 1962

MAY 28 1962

Application 160625 - Clarence R. Bright.

MAY 19 1962
MAY 22 1962
ACCEPTABLE

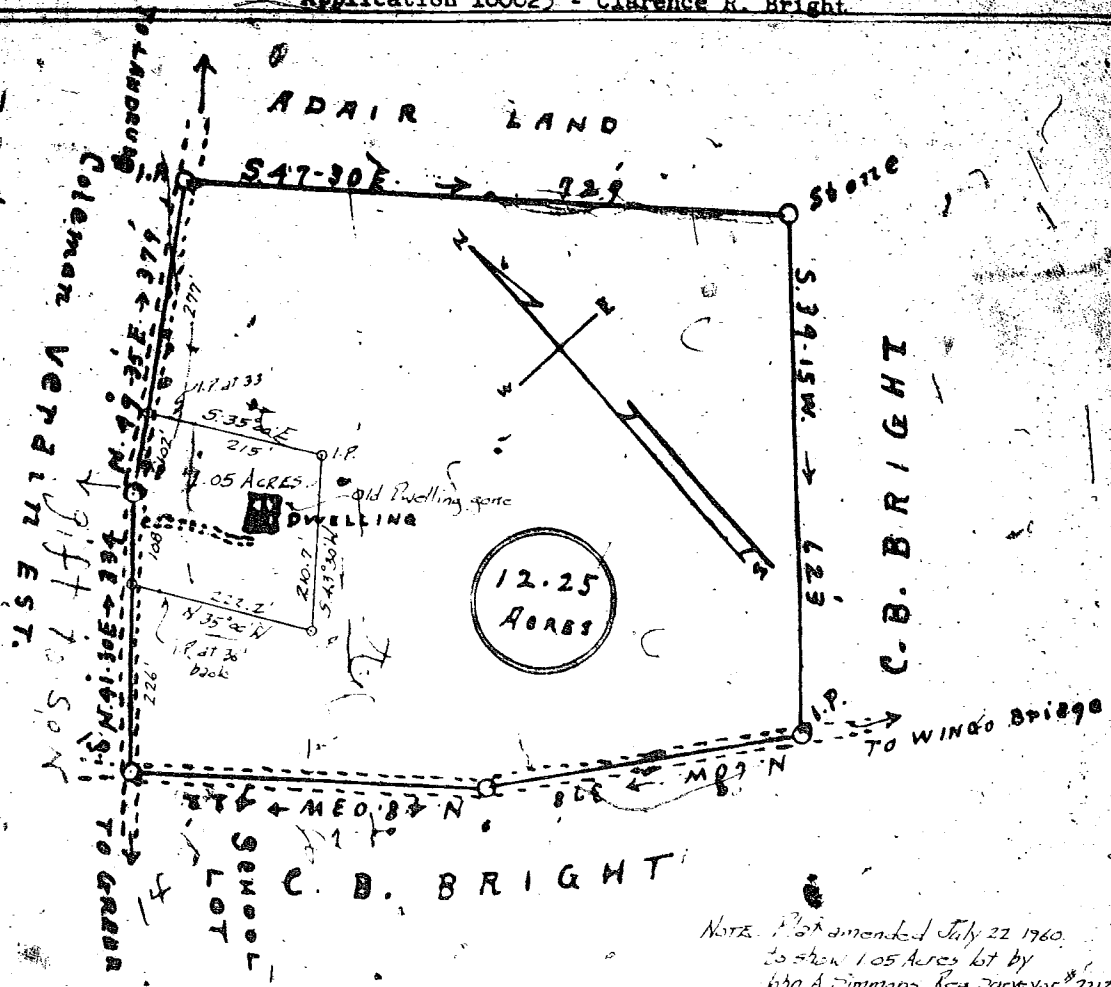

Note: Plat amended July 22 1960
to show 1.05 Acres lot by
John A. Timmons, Reg. Surveyor # 2212.

PROPERTY OF
C. R. BRIGHT.

LOCATION:-

10 MILES NORTH OF GREER, S.C.
East side of Highway No. 114
GREENVILLE COUNTY, S.C.

SURVEYED FEBRUARY 25, 1947.
J. H. ATKINS, SURVEYOR
CAMPOBELLO, S.C.

Scale: - 7-in = 200 feet

5/19/62
5/20/62
5/21/62

Recorded May 28th 1962. at 5:05 P.M. # 29423.