

MAR 11 1953

5624

PROPERTY OF
ELANOR ALEXANDER EST
GREENVILLE COUNTY S.C.

SCALE 1"=100'

MAR 1953

C.O. RIDDLE - SURVEYOR

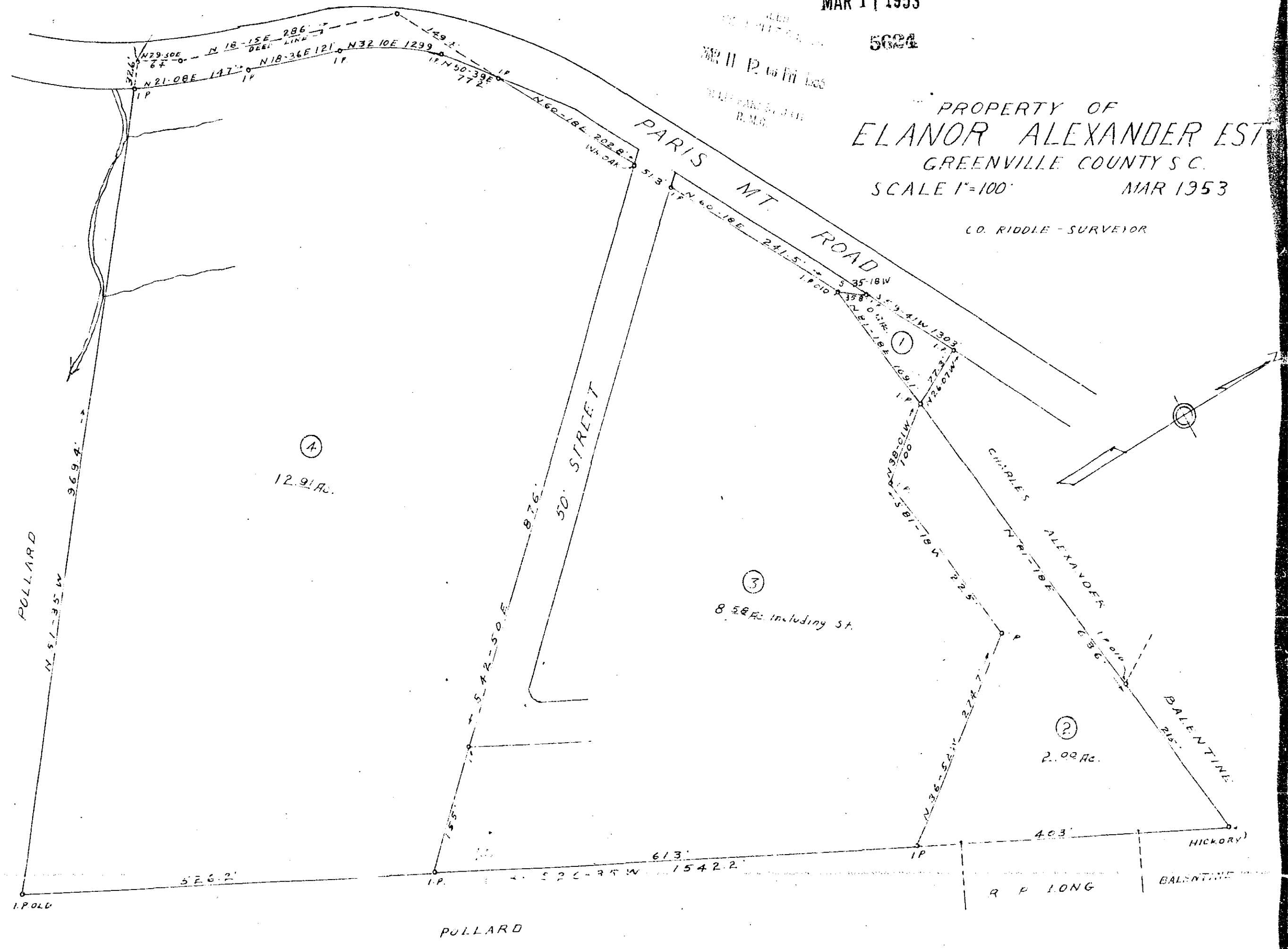

Book D-52

5624 and file 11 day of March 1953
 And Recorded in Vol. DD Page 65 at
 Cora Mansworth
 Register Mesne Conveyance Greenville County, S.C.