

FILED
GREENVILLE CO. S.C.
JAN 21 9 32 AM 1953
OLLIE PAINE NORTH
R.M.C.

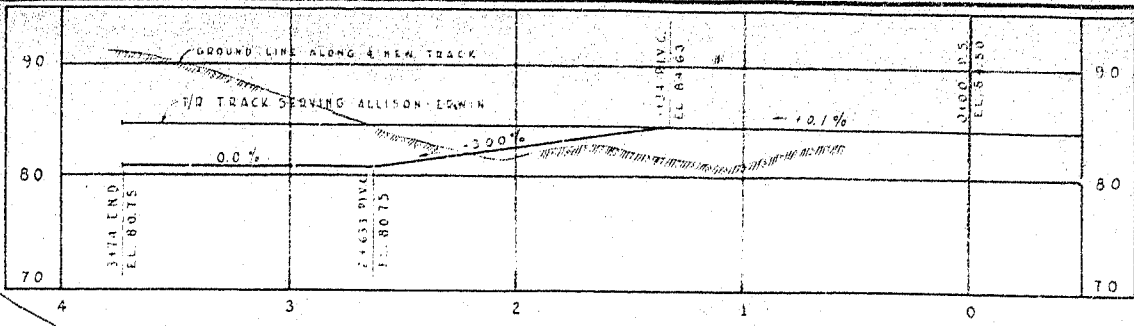

PROFILE
SCALE: V. 1" = 5'
H. 1" = 10'

BUNCOMBE ROAD

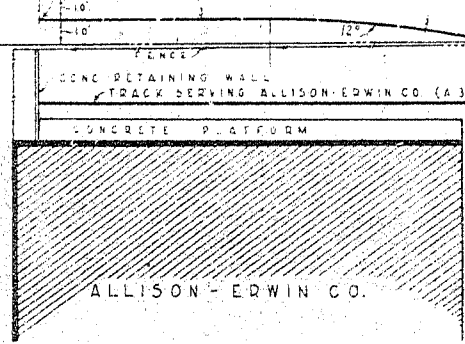
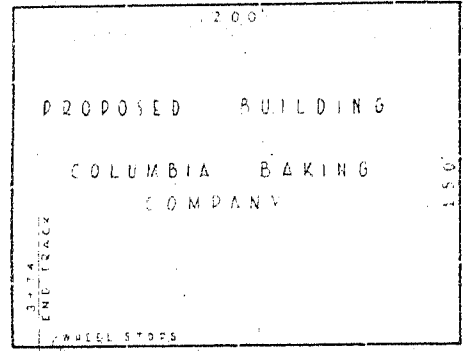

PROPERTY LINE

EASEMENT, 20' IN WIDTH FOR TURNOUT OF
COLUMBIA BAKING COMPANY TRACK TO BE
GRANTED TO SOUTHERN RAILWAY COMPANY

GREENVILLE COUNTY, S.C.
VAL. SEC. 46 SUBJECT 2

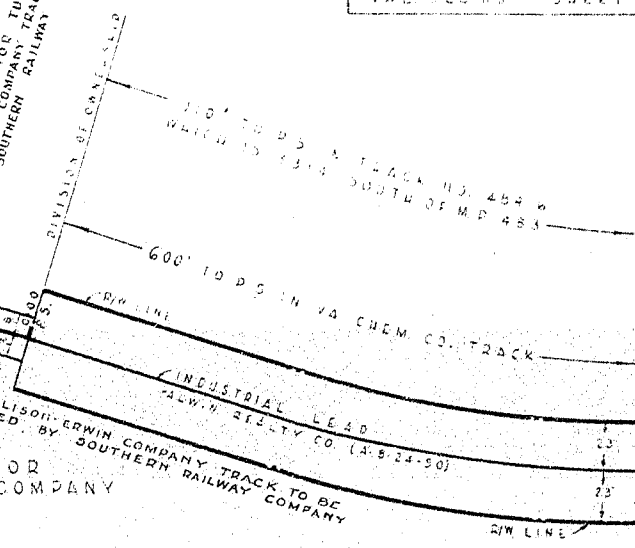

PLAN
SCALE: 1" = 50'

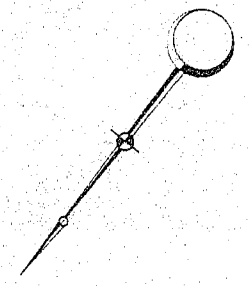

SOUTHERN RAILWAY SYSTEM
EASTERN LINES
GREENVILLE, S. C.
(MILE POST 483 + 3314)
PORTION OF ALLISON-ERWIN COMPANY TRACK
TO BE MAINTAINED BY, AND EASEMENT TO BE
GRANTED TO SOUTHERN RAILWAY COMPANY
SCALE: AS SHOWN MAY 9, 1952

#1487
JAN 21 1953

BENCH MARK:
TOP OF SIDEWALK
OPPOSITE IRON PIN
ELEV. ASSUMED 100.00

BAD COPY

OFFICE OF CHIEF ENGINEER M.W. & S. CHARLOTTE, N. C.

H. W. ...
 Ass't. Recorder in Vol. ...
 Recorder ...
 Greenville County, S. C.

B 5541	SURVEY	K.A.V.
	DRAWN	R.H.J.
	CHECKED	
	P.W. DES.	4-16-52
	DWG. DES.	B-5420
	NO. DES.	16-9-9
FILE NO.	D-6740	