

JAN 3 1953

FILED
GREENVILLE CO. S. C.

JAN 3 9 49 AM 1953

OLLIE FARNSWORTH
R. M. C.

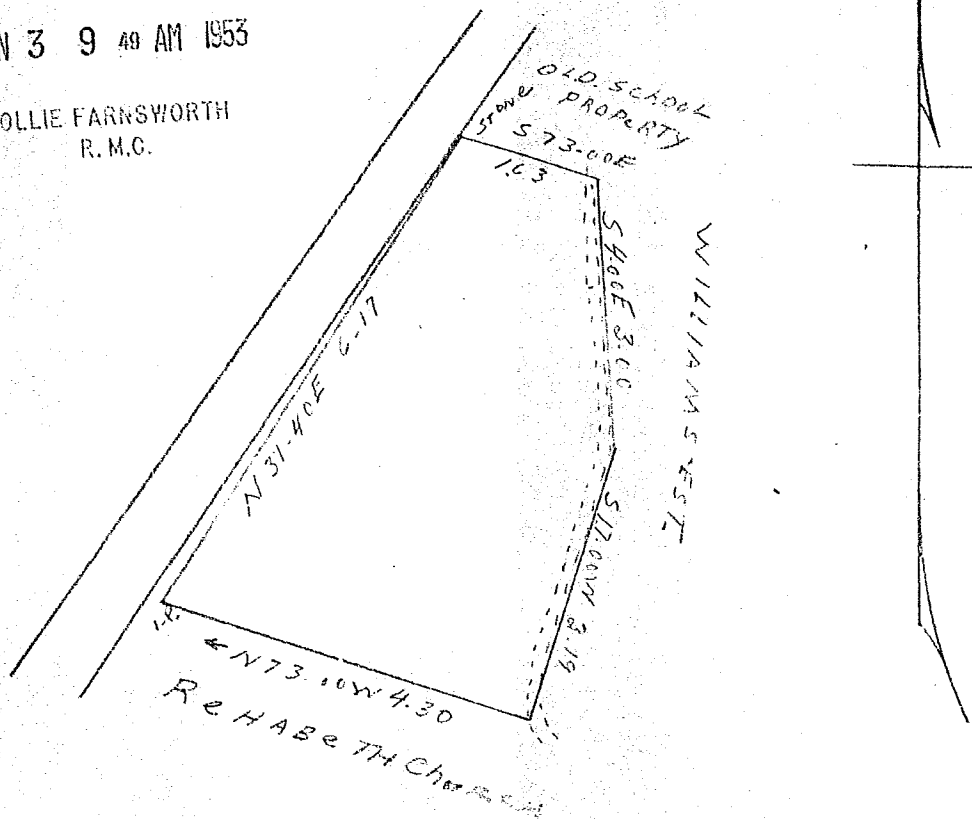

157

State of South Carolina
Greenville County

The above plot represents a portion of land
belonging to Rehabeth Baptist Church.

Said tract contains (1.93) acres more or less

Surveyed by me. Oct. 25, 1952

1" = 2 chains

John C. Smith, J. C. R. Smith # 977

157 Filed This 3 day of JAN. 1953
And Recorded in Vol. Page. 11 at

OLLIE FARNSWORTH
Register Mesne Conveyance Greenville County, S. C.